

212-716

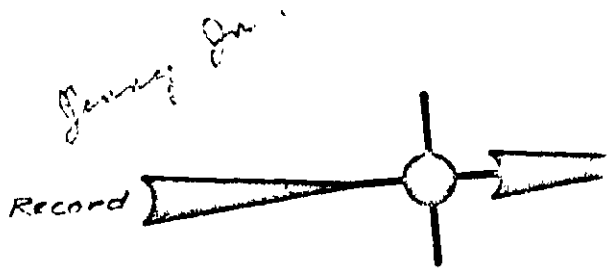

Tax map 29 (7)

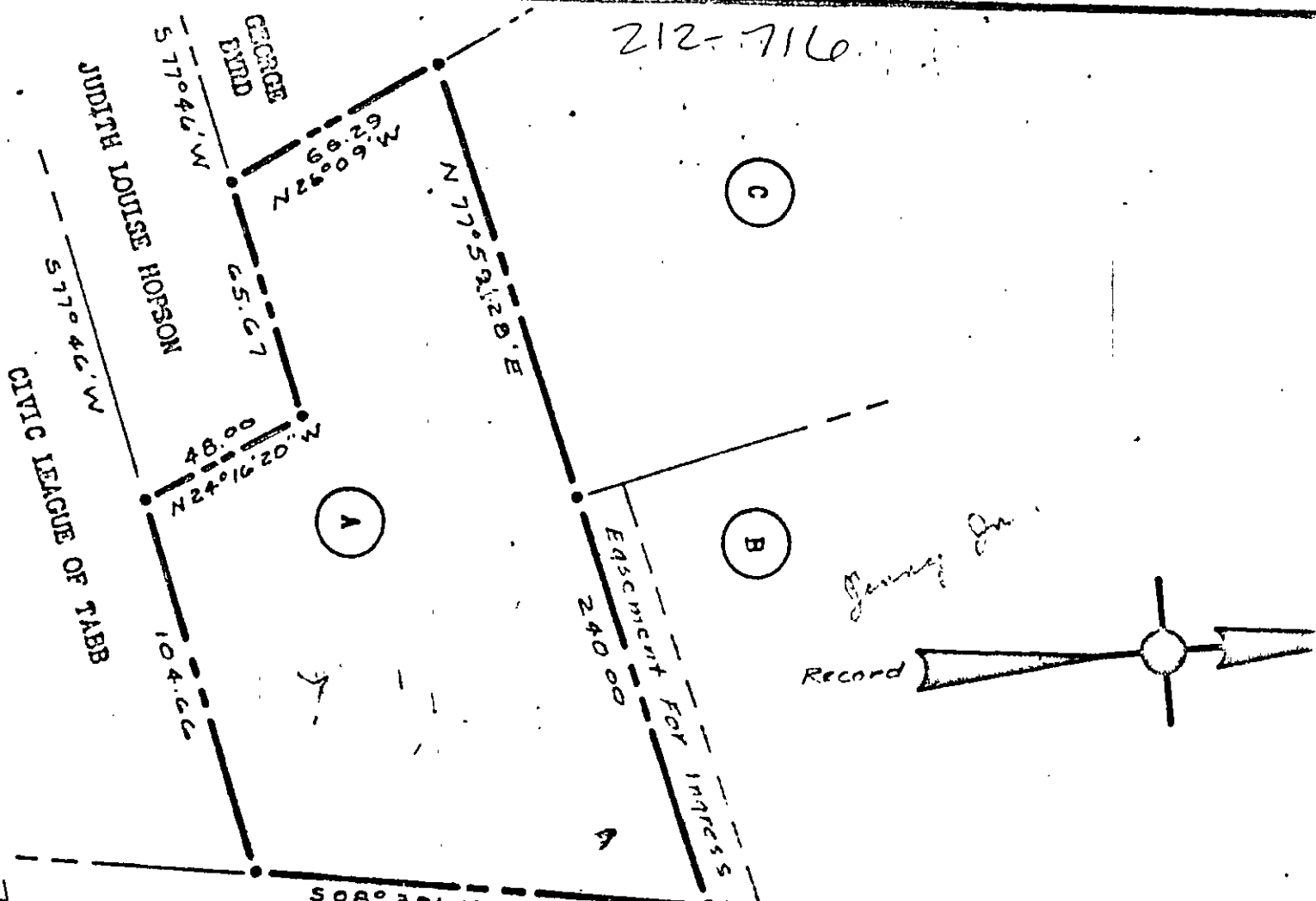
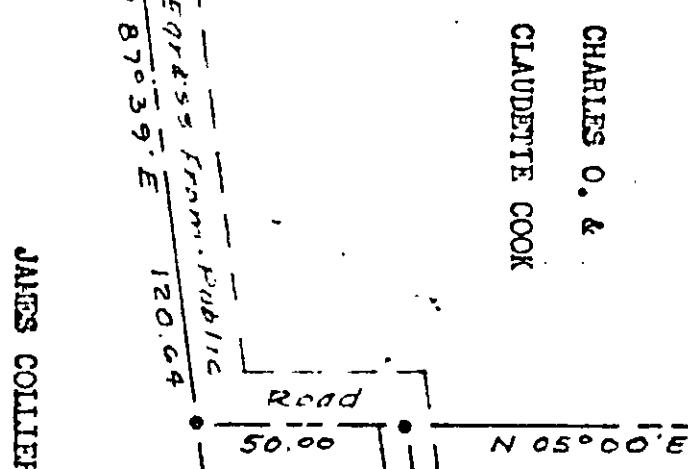

NOTE: Iron pipes at all corners.  
 Bearings are clockwise.  
 Ref.: D.B. 665, p. 6305.  
 AREA: 0.459 Acre.

PLAT OF:  
 PARCEL "A", JERRY DILLARD PROPERTY SUBDIVISION  
 Property of:  
 JERRY DILLARD  
 To be conveyed to:  
 WALLACE S. & MARTI J. DILLARD  
 Scale: 1" = 50' : May 1967  
 GRAFTON DISTRICT, YORK COUNTY, VIRGINIA

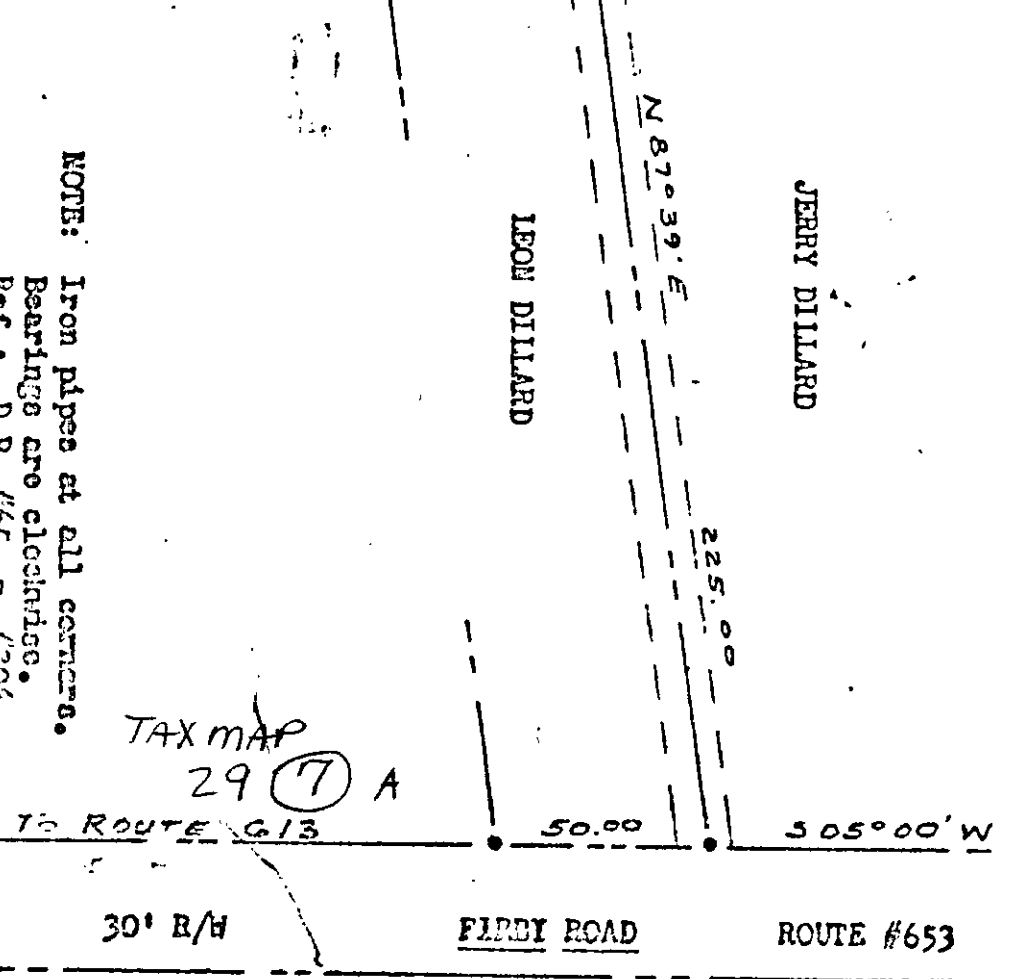

TAX MAP  
 29 (7) A