

BOOK 216 PAGE 177

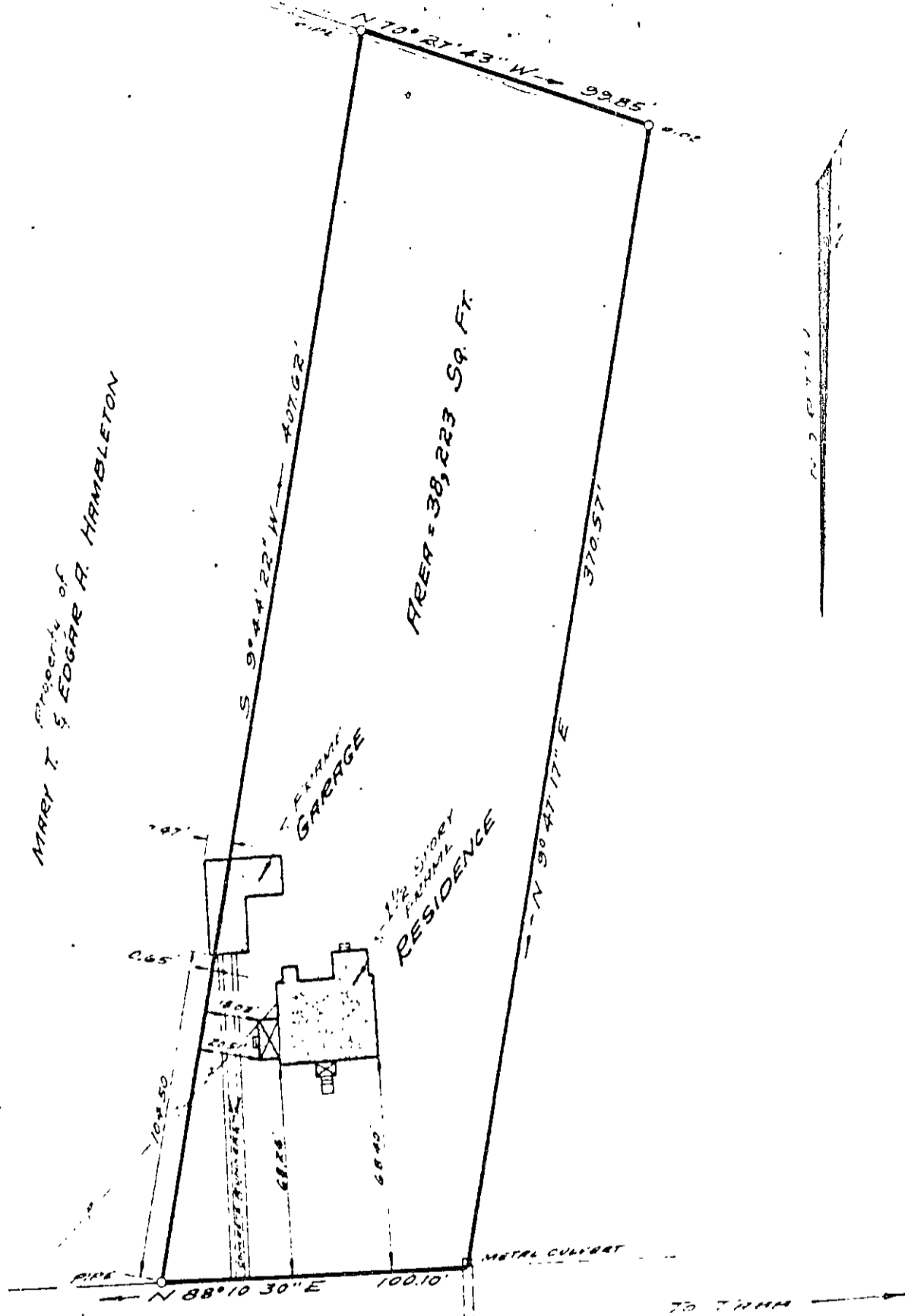

ROUTE # 171

THIS IS TO CERTIFY THAT ON December 13, 1967 WE SURVEYED THE PROPERTY SHOWN ON THIS PLAT AND THAT THE TITLE LINES AND THE WALLS OF THE BUILDINGS ARE AS SHOWN ON THE PLAT. THE BUILDINGS STAND STRICTLY WITHIN THE TITLE LINES AND THERE ARE NO ENCROACHMENTS OF OTHER BUILDINGS ON THE PROPERTY EXCEPT AS SHOWN.

REYNOLDS & MILLER
CERTIFIED LAND SURVEYORS

BY Gail L. Reynolds

30-1804

ADDRESS: Route # 171
PLAT OF THE PROPERTY OF:
JERRY R. & JANET J. GREGG

PARCEL of LAND
CONTAINING
38,223 SQ. FT.

KNOWN AS "CHURCH PROPERTY" ON CERTAIN PLAT ENTITLED "PLAT SHOWING PROPERTY OF ELIZABETH T & WIL E. MOORE AND MARYT & EDGAR A. HAMBLETON" by R.F. FYLE - Dated Sept 20, 1960
YORK COUNTY, VIRGINIA

REYNOLDS & MILLER, CERTIFIED LAND SURVEYORS
NEWPORT NEWS, VIRGINIA

DATE: 12-13-67