

217-103

BOOK 217 PAGE 103

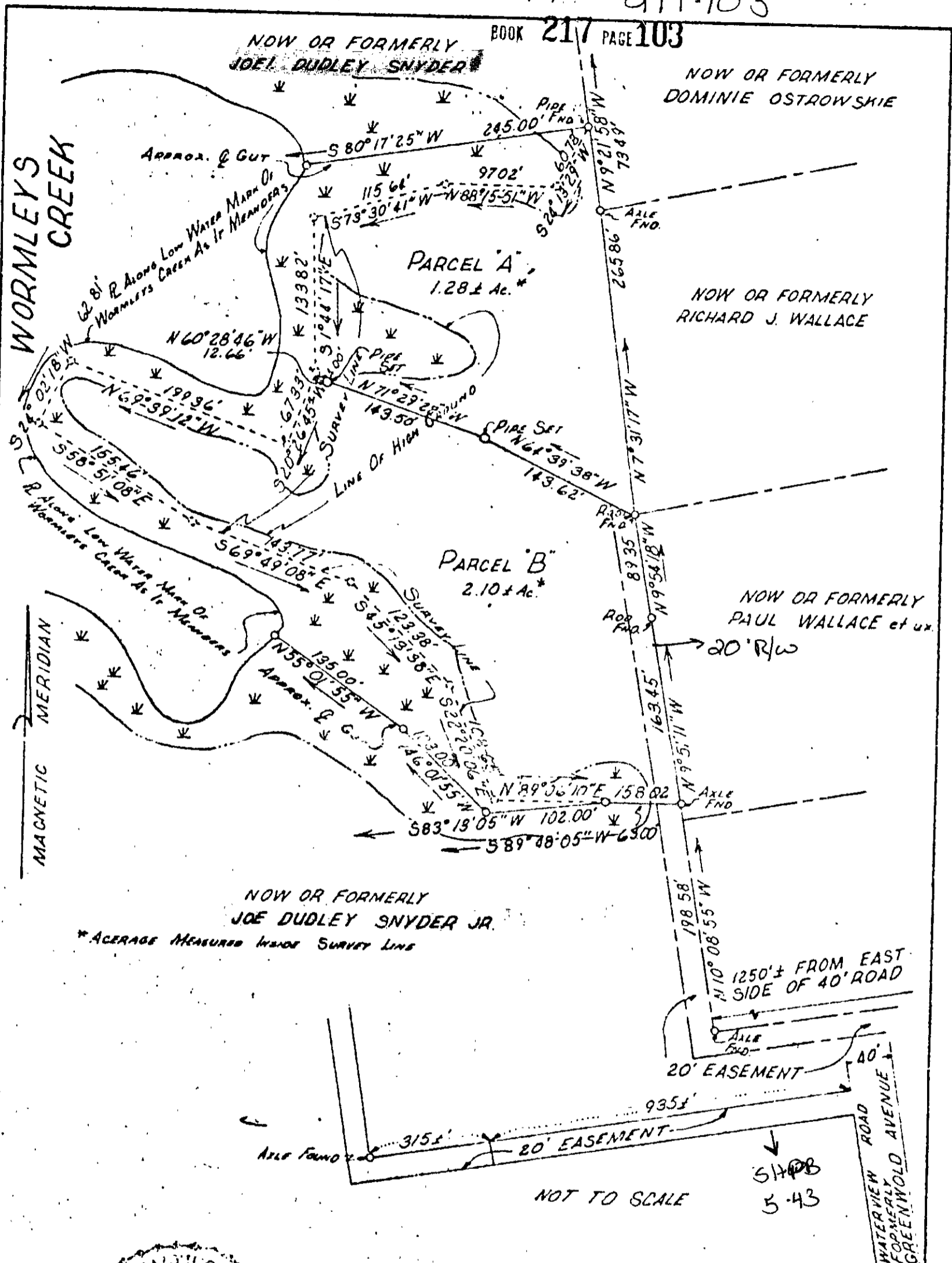

SURVEYED BY
ANDREW BEOUVARIS C.L.S.
Andrew Beouvaris

REVISIONS
JAN. 13, 1969

PLAT OF PROPERTY TO BE CONVEYED TO
ROBERT S. WALTON III &
FREDERICK W. BOWEN JR.
BEING SITUATED ON THE EAST SIDE OF
WORMLEYS CREEK NORTH OF GOODWIN
NECK ROAD - A PORTION OF WATERVIEW FARM
YORK COUNTY, VIRGINIA

KENTON B. PATRICK ENGINEER
HAMPTON, VIRGINIA
SCALE 1"=100'
NOVEMBER 19, 1968

Job # 68-10-32

24 (1) A + B