

220-653

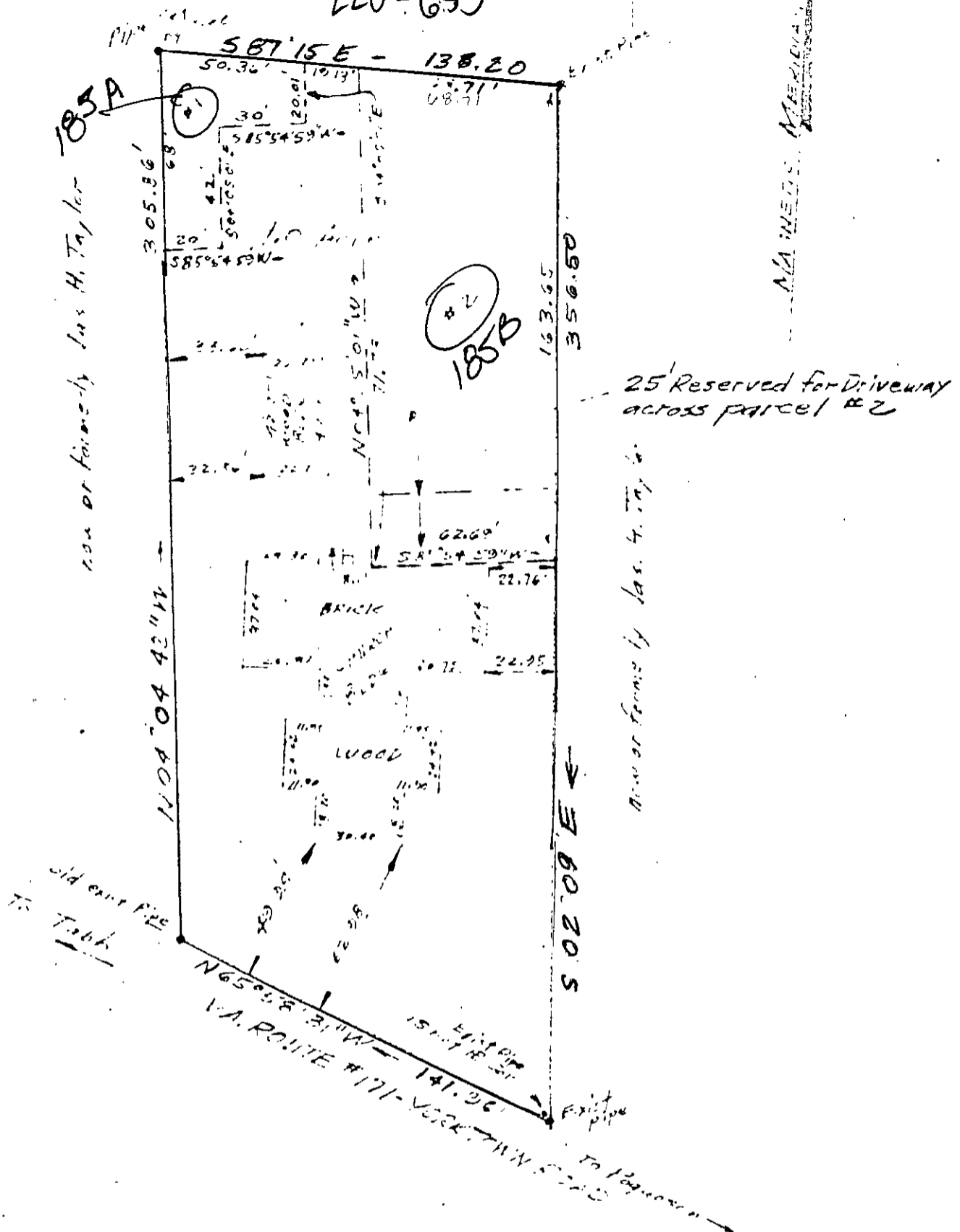

Note:

Survey by Girard Chambers dated 1926, unrecorded in D.B. 41 Pg. 313, was rerun as close as possible.

THIS IS TO CERTIFY THAT ON July 29, 1968 I SURVEYED THE PROPERTY SHOWN ON THIS PLAT, AND THAT THE TITLE LINES AND WALLS OF THE BUILDINGS ARE AS SHOWN ON THIS PLAT. THE BUILDINGS ARE STRICTLY WITHIN THE TITLE LINES AND THERE ARE NO ENCROACHMENTS OF OTHER BUILDINGS ON THIS PROPERTY.

PLAT OF THE PROPERTY OF
 Kenneth Eugene Williams
 formerly known as "Big
 Bethel Baptist Church Lot"
 YORK COUNTY, VIRGINIA
 JOHN W. LAWSON, CERTIFIED LAND SURVEYOR, N. N. VA.
 SCALE: 1" = 50' DATE: July 29, 1968

30-185