

BOOK 223 PAGE 720

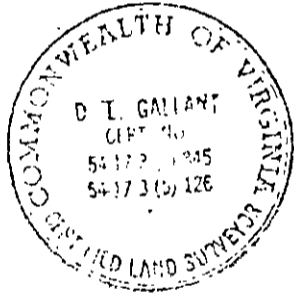
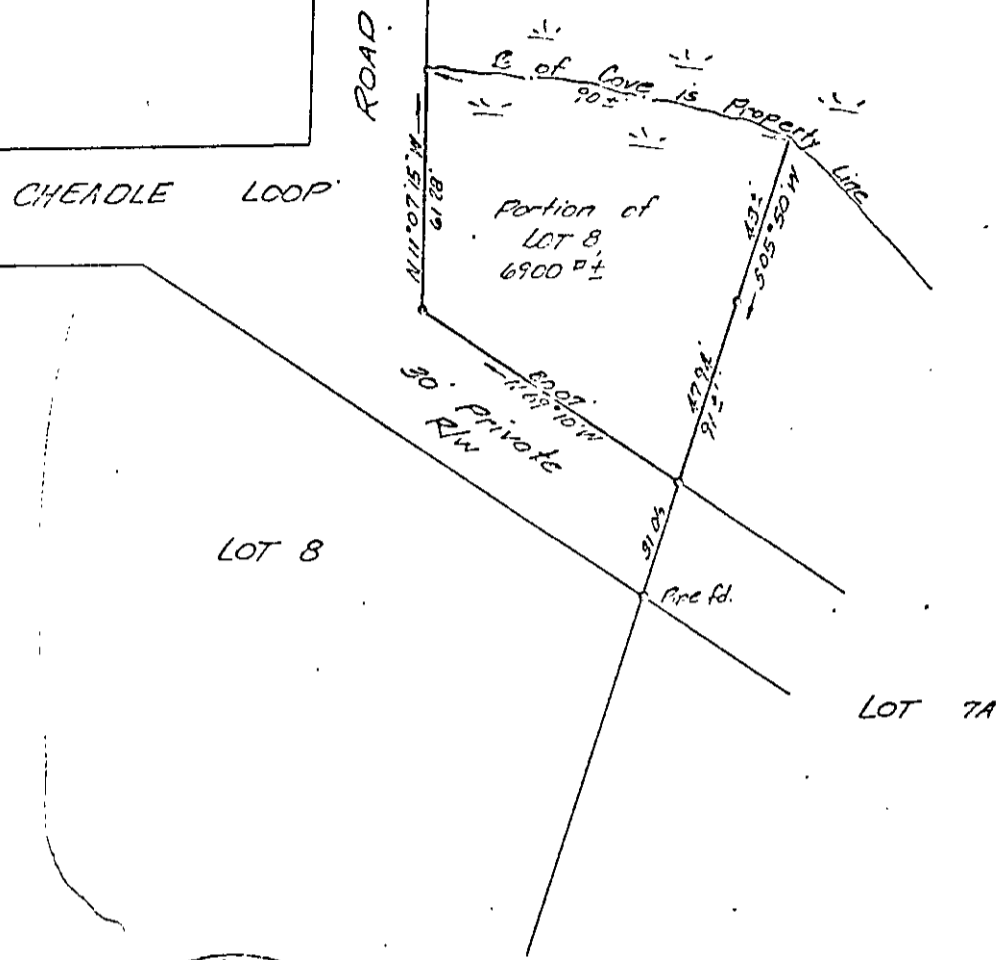

Reference: DB 62-pp 321  
PB. 4-pp 31 & 32

This survey is correct to the best of my knowledge and belief subject to easements, servitudes and covenants of record

*D. L. Gallant*

PLAT SHOWING  
A Portion of LOT 8  
"SUB-DIVISION A PORTION OF CHEARLES"  
to be conveyed to  
C. M. CALDWELL  
COUNTY OF YORK, VIRGINIA

COENEN & ASSOCIATES  
ENGINEERS — PLANNERS — SURVEYORS  
626 J. CLYDE MORRIS BLDG. — NEWPORT NEWS, VIRGINIA  
SCALE: 1" = 40' DATE: MAY 29, 1970

JOB NO. 5758 F.D. 954 PAGE 46

25C ① LOT 8A