

111

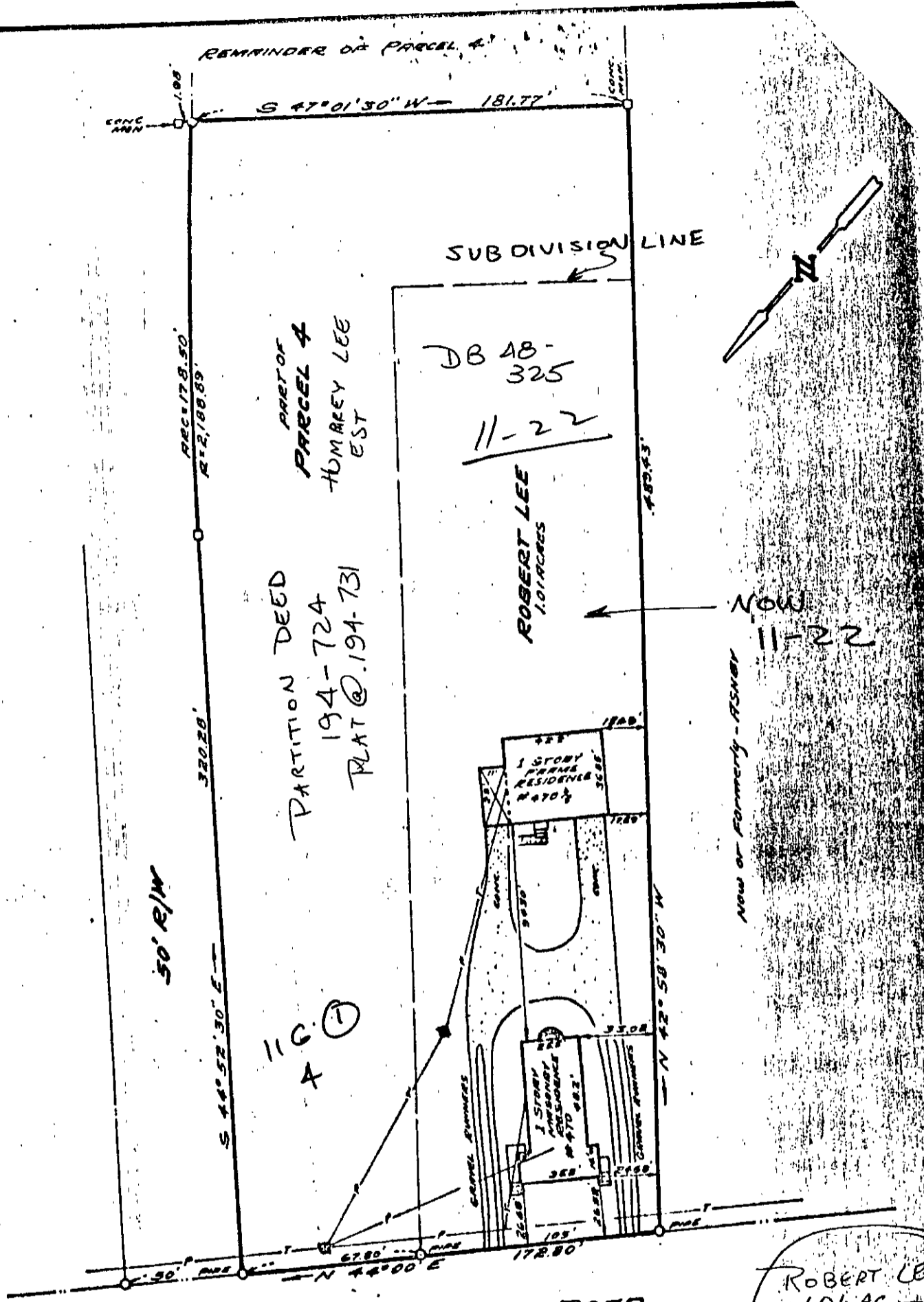

QUEENS CREEK ROAD  
40' R/W

ROBERT LEE  
1.01 AC -  
NEEDS II ->  
NOT PART OF  
II G

II G ① A + 11-22

THIS IS TO CERTIFY THAT ON July 24, 1988 WE SURVEYED THE PROPERTY SHOWN ON THIS PLAT AND THAT THE BOUNDARIES AND THE PLACES OF THE BOUNDARIES ARE AS SHOWN ON THE PLAT. THE BUILDINGS STAND OFFICELY WITHIN THE THESE BOUNDARIES AND THERE ARE NO ENCROACHMENTS OF OTHER BUILDINGS ON THE PROPERTY EXCEPT AS SHOWN.

WILLIAMS & ARNOLD  
CERTIFIED LAND SURVEYORS

PLAT OF THE PROPERTY OF  
ROBERT LEE  
DIVISION OF THE  
ESTATE  
11-22