

MAG. NORTH

LOT-3
NOW OR FORMERLY L. J. SMITH
D. B. 23, P. 545

LOT-5
NOW OR FORMERLY
B. J. FISCELLA
D. B. 149, P. 27

LOT-2
WATKINS SUPPLY CO.
20.23 ACRES
D. B. 101, P. 382

PARCEL - C
NOW OR FORMERLY R. F. SMITH
D. B. 24, P. 411

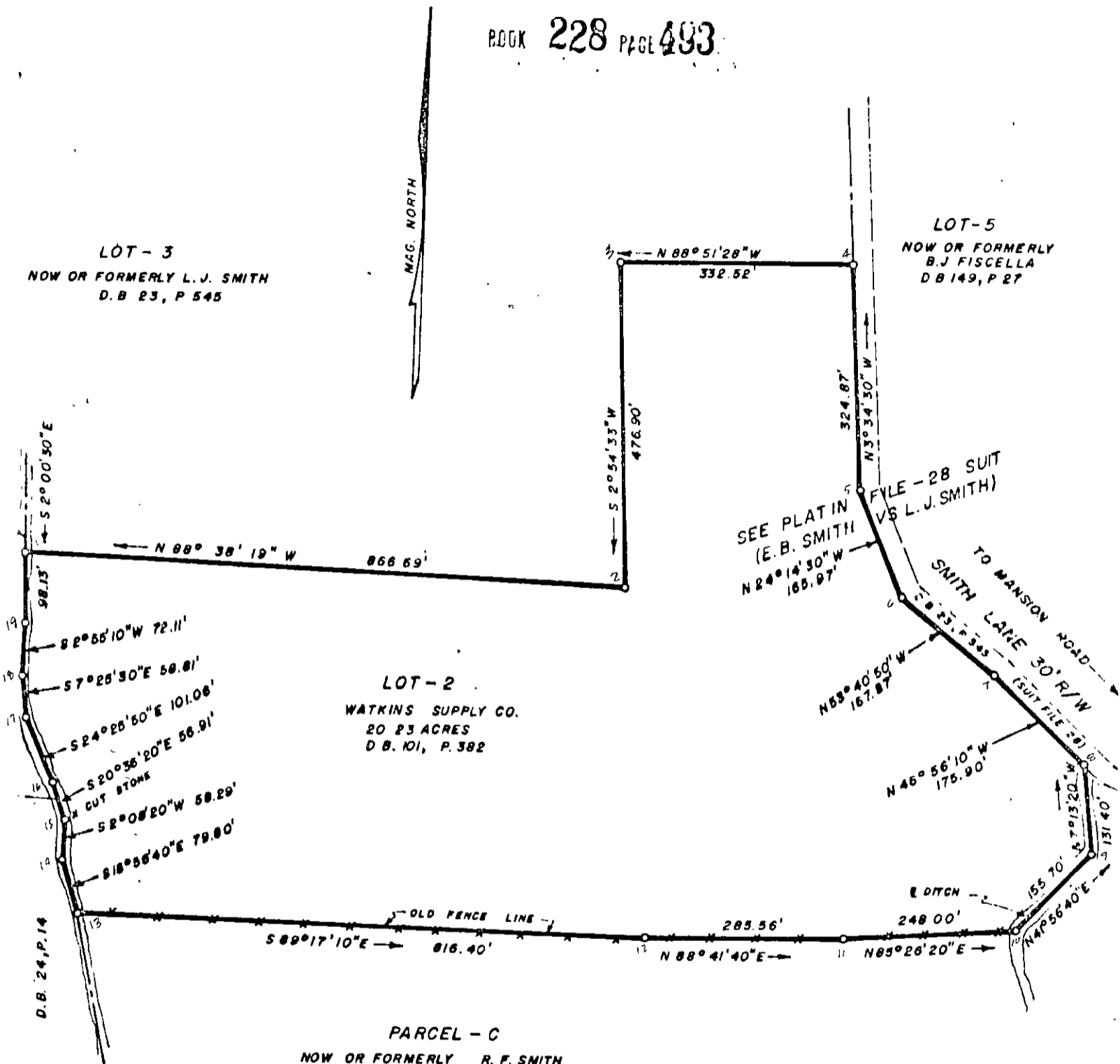

YORK COUNTY, VIRGINIA
BETHEL DISTRICT

Plat showing Lot 2 - DEWEY PLAINS;
Property of Watkins Supply Co., to be
conveyed to:

RUNNING MAN LIMITED PARTNERSHIP

Scale: 1"=200'
Magnetic calculated bearings

38-36 ✓

TO ALL PARTIES INTERESTED IN TITLE TO PREMISES SURVEYED, I
HEREBY CERTIFY THIS SURVEY WAS MADE ON THE GROUND AS PER
RECORDED DESCRIPTION AND IS CORRECT; THERE ARE NO ENCUMBRANCES

