

235-27

BOOK 235 PAGE 27

OTHER PROPERTY OF
DAVID E. PATRICK

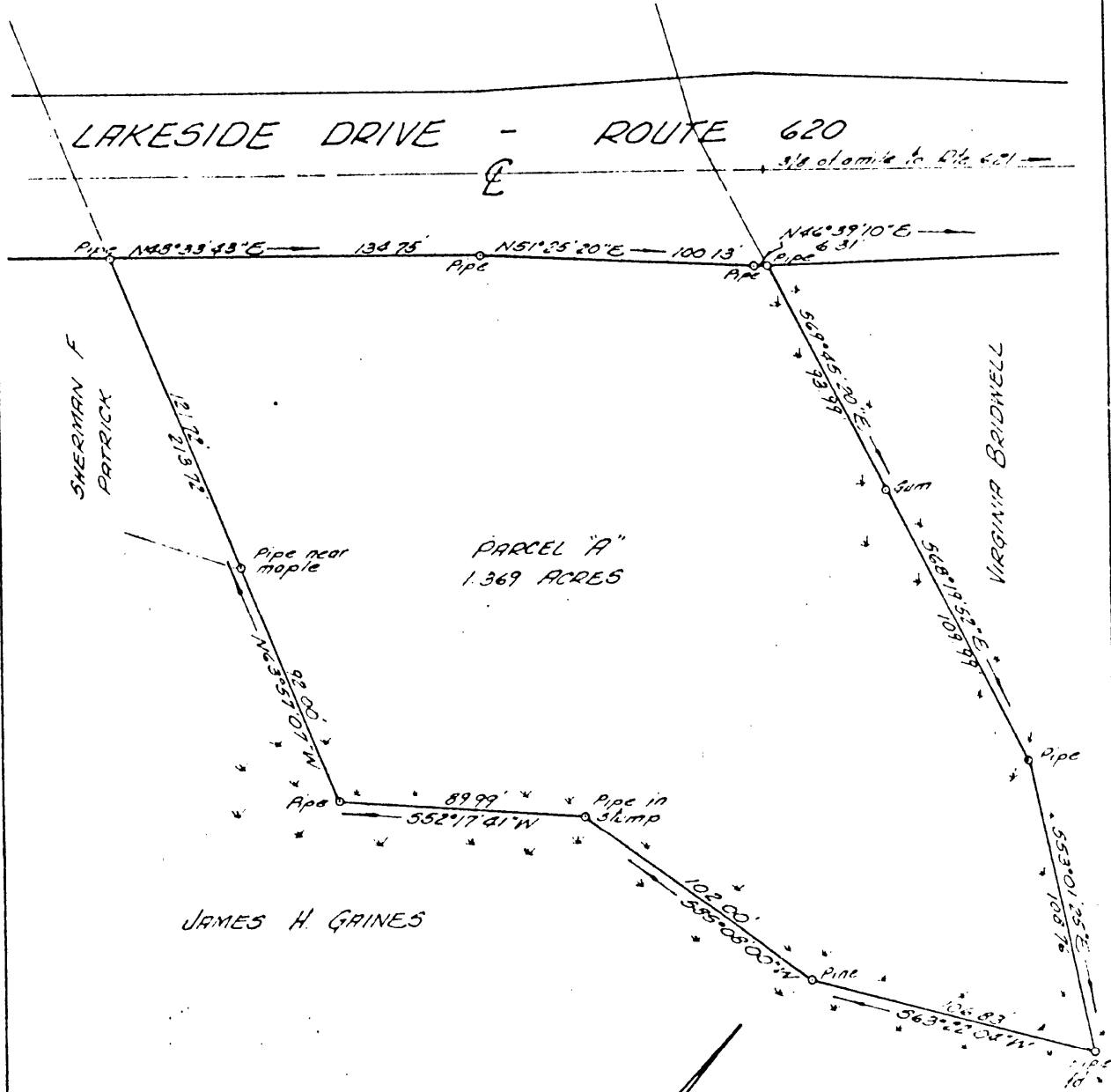

I certify that this survey is correct to the best of my knowledge and belief, subject to easements, servitudes and covenants of record.

D. L. Gallant

PLAT OF THE PROPERTY OF
DAVID E. PATRICK
PARCEL A
YORK COUNTY, VIRGINIA

COENEN & ASSOCIATES
ENGINEERS — PLANNERS — SURVEYORS
606 J. CLYDE MORRIS BLVD.—NEWPORT NEWS, VIRGINIA
SCALE, 1" = 50' DATE, JUNE 30, 1971

JOB NO. 6589 F.B. 105 PAGE 64

30 (40) A