

GENERAL CORP.

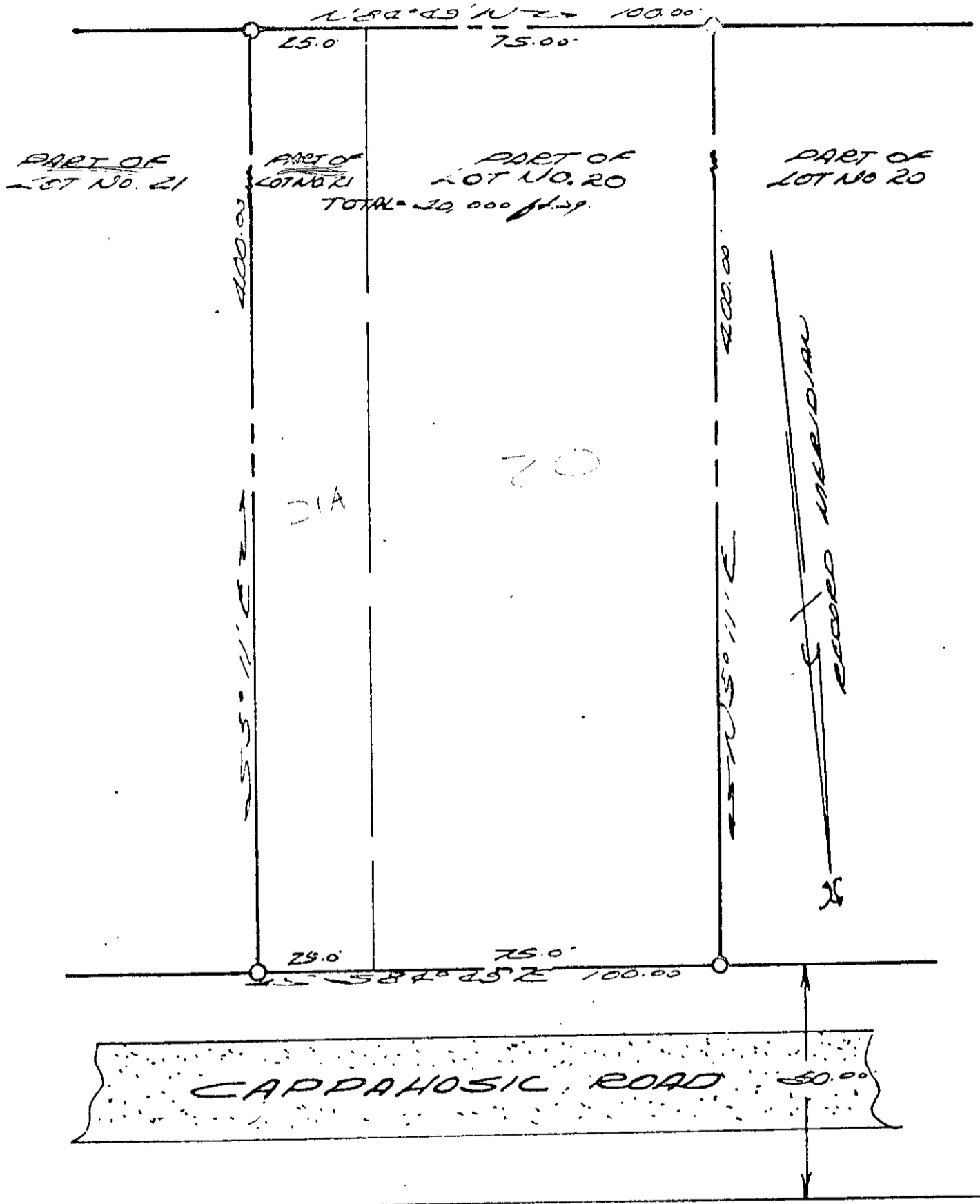

25' of Lot 21 & PLAT SHOWING BOUNDARY SURVEY  
 LOT NO. 20 SEC. 3 SCHRAMMO FARMS SUB  
 TO BE CONVEYED TO  
 ARNOLD & MARY HELEN LAIC  
 COUNTY OF SPOTSWYLDER VIRGINIA  
 SCALE 1"=30'  
 DENOTES CORNER POINTS

3C (5) 20 & 21A

JUNE 4, 1971