

BOOK 235 PAGE 512

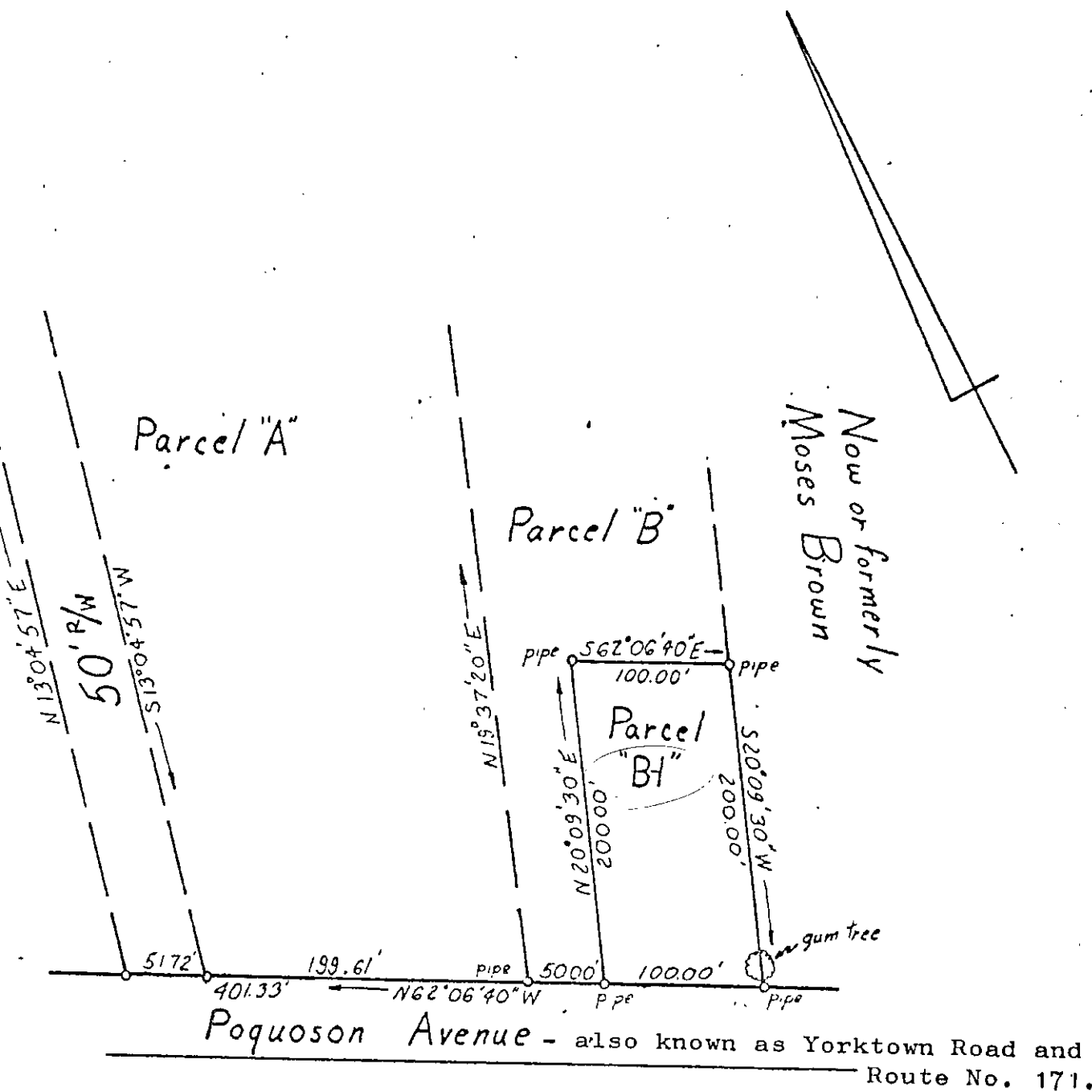

(ERRONEOUSLY SHOWN AS "B-1" ON TM 30-ENLGMT 9)

JUNE 24, 1971

that this survey is correct to the best  
knowledge and belief, subject to easements,  
and covenants of record.

*[Signature]*

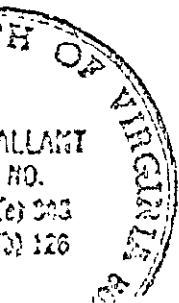

30-218

PLAT OF THE PROPERTY OF

E. P. Wilson

Parcel "B1"

York County, Virginia