

236 699

BOOK 1200, PAGE 1200

BENEL CORA

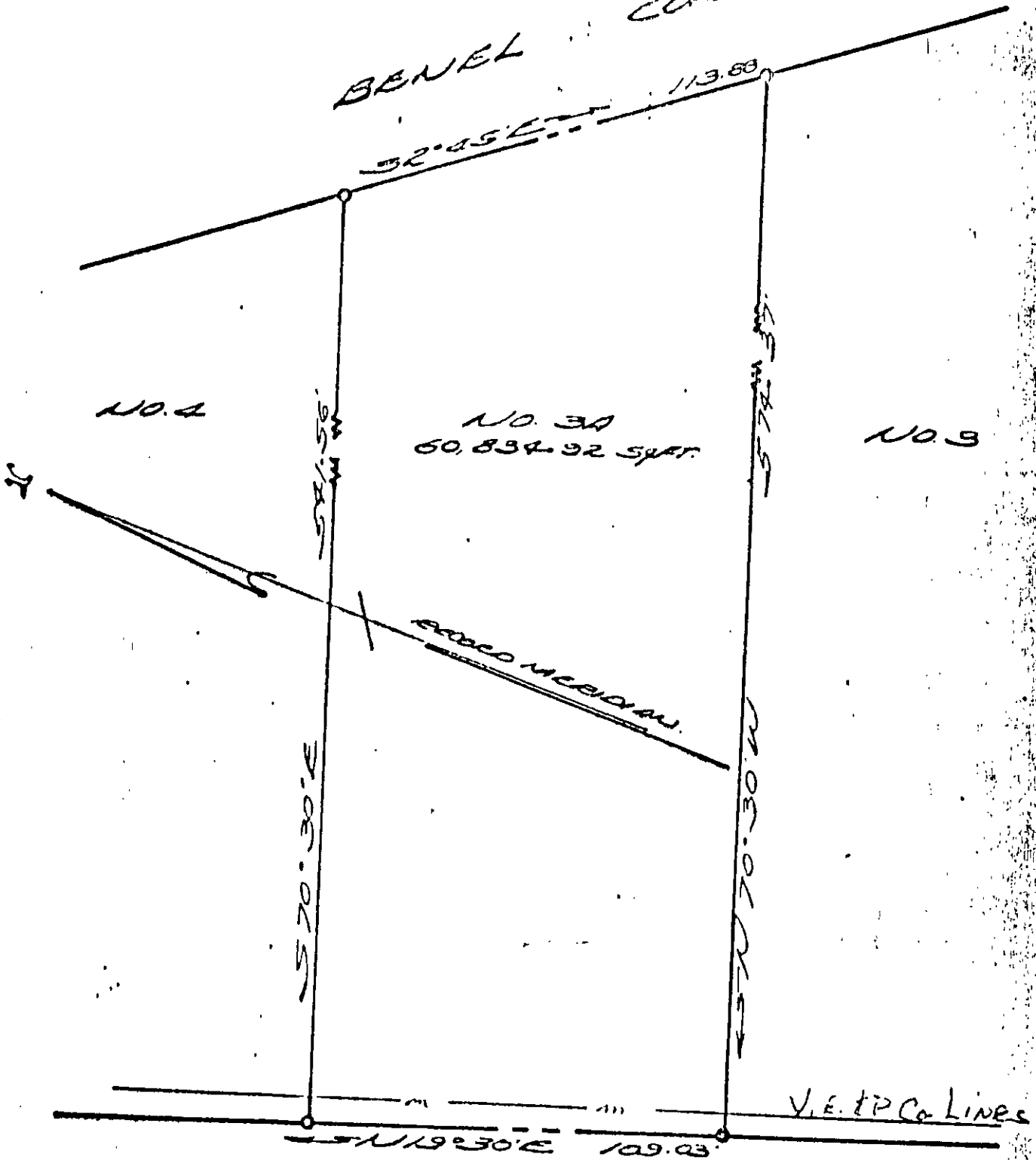

GAPPANOSIC RD.
VA. STATE ROUTE 646

PLAT SHOWING BOUNDARY SURVEY
OF LOT NO. 3A SEC. 1 SCIMMING FARMS SURV.
TO BE CONVEYED TO
CHARLES REEDER ET. UX.

BRUTON DIST. YORK CO. VIRGINIA

DATE 11-10-10

33①3A

ENGINEER