

R = 25.00
 L = 39.27'
 CH. = 35.30'
 CH. BRG. = S 11° 46' 30" W

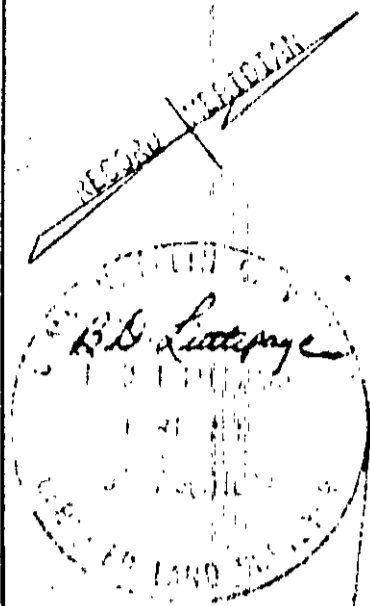

$\Delta = 21^{\circ} 13' 38''$
 R = 870.00'
 L = 322.32'
 CH. = 320.48'
 CH. BRG. = N 46° 09' 44" W

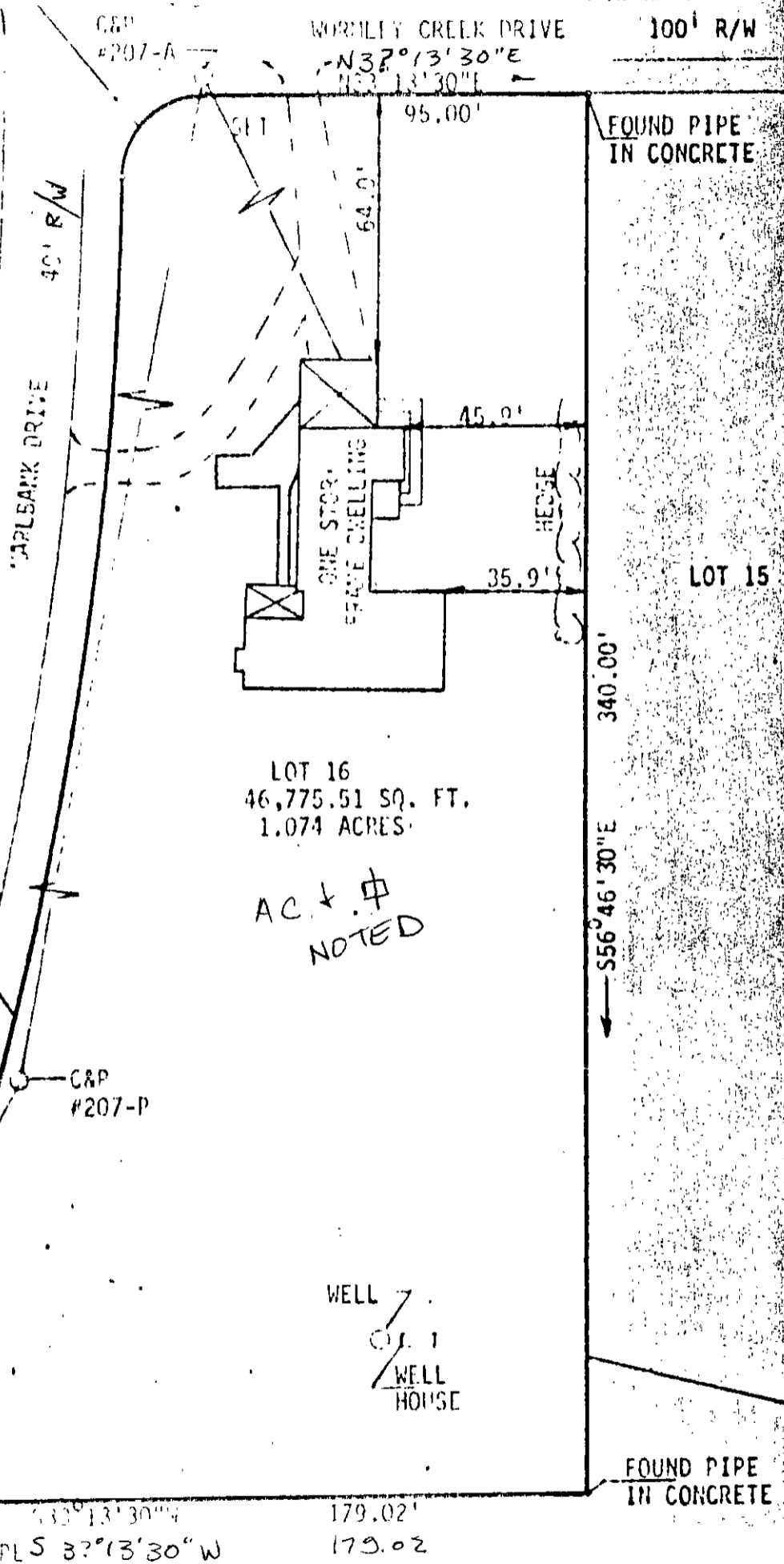

AC. \pm ϕ
 NOTED

L. V. WOODSON & ASSOCIATES, INC. ENGINEERS & SURVEYORS, P. O. BOX 637, WILLIAMSBURG, VIRGINIA 23185
 LEGAL DESCRIPTION OF PROPERTY LINE

A DEED BY DONALD D. FIGLEY TO MARTIN R. + BRENDA N. SHELTON, LOT 16 + IMPRIBUS, SECTION D, MARLBANK FARM, INDEPENDENCE DISTRICT, SPOTSYLVANIA COUNTY, VIRGINIA

SCALE: 1" = 40' REF. TO ADJ. PLATS DATED 1/11/71 AREA: 1.074 ACRES J.O. 695

19C ① D 16