

THIS IS TO CERTIFY THAT I ON. APRIL 14, 1972 SURVEYED
THE PROPERTY SHOWN ON THIS PLAT AND THAT THE TITLE LINES AND THE WALLS OF THE
BUILDINGS ARE AS SHOWN ON THIS PLAT
THE BUILDINGS STAND STRICTLY WITHIN THE TITLE LINES AND THERE ARE NO
ENCROACHMENTS OF OTHER BUILDINGS ON THE PROPERTY. EXCEPT AS SHOWN

SIGNED *John E. Sirine*

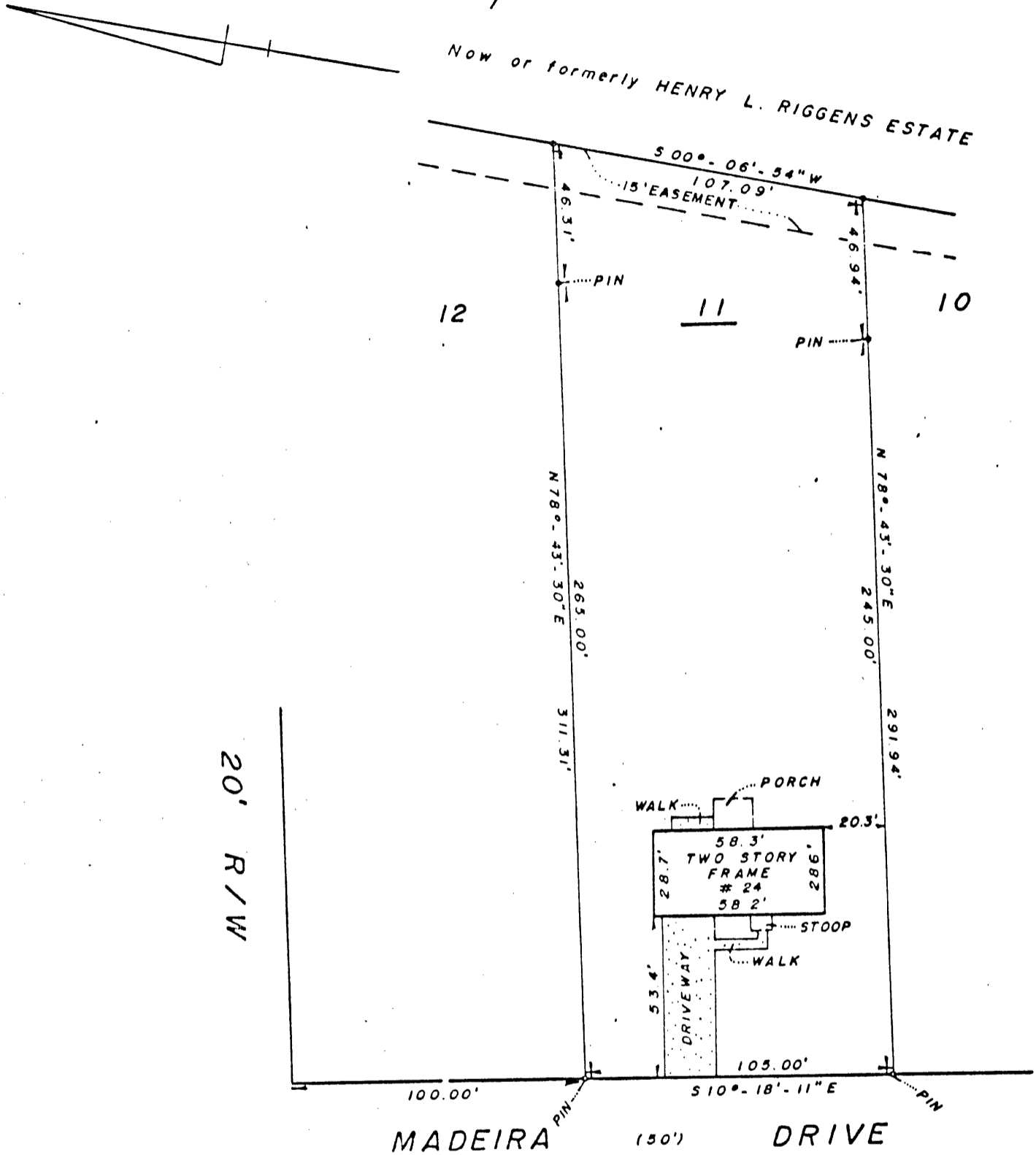

PHYSICAL SURVEY
OF
LOT 11, MADEIRA PLACE
FOR
HOLLIS L. JENNINGS, JR. & CAROL A. JENNINGS

BETHEL DISTRICT - YORK COUNTY, VIRGINIA
SCALE: 1" = 50' APRIL 14, 1972
JOHN E. SIRINE AND ASSOCIATES
SURVEYORS & ENGINEERS
Virginia Beach, Virginia

J. # 1936 T @ 11

DB 243-212 P.