

RIVER HAVEN SUBDIVISION

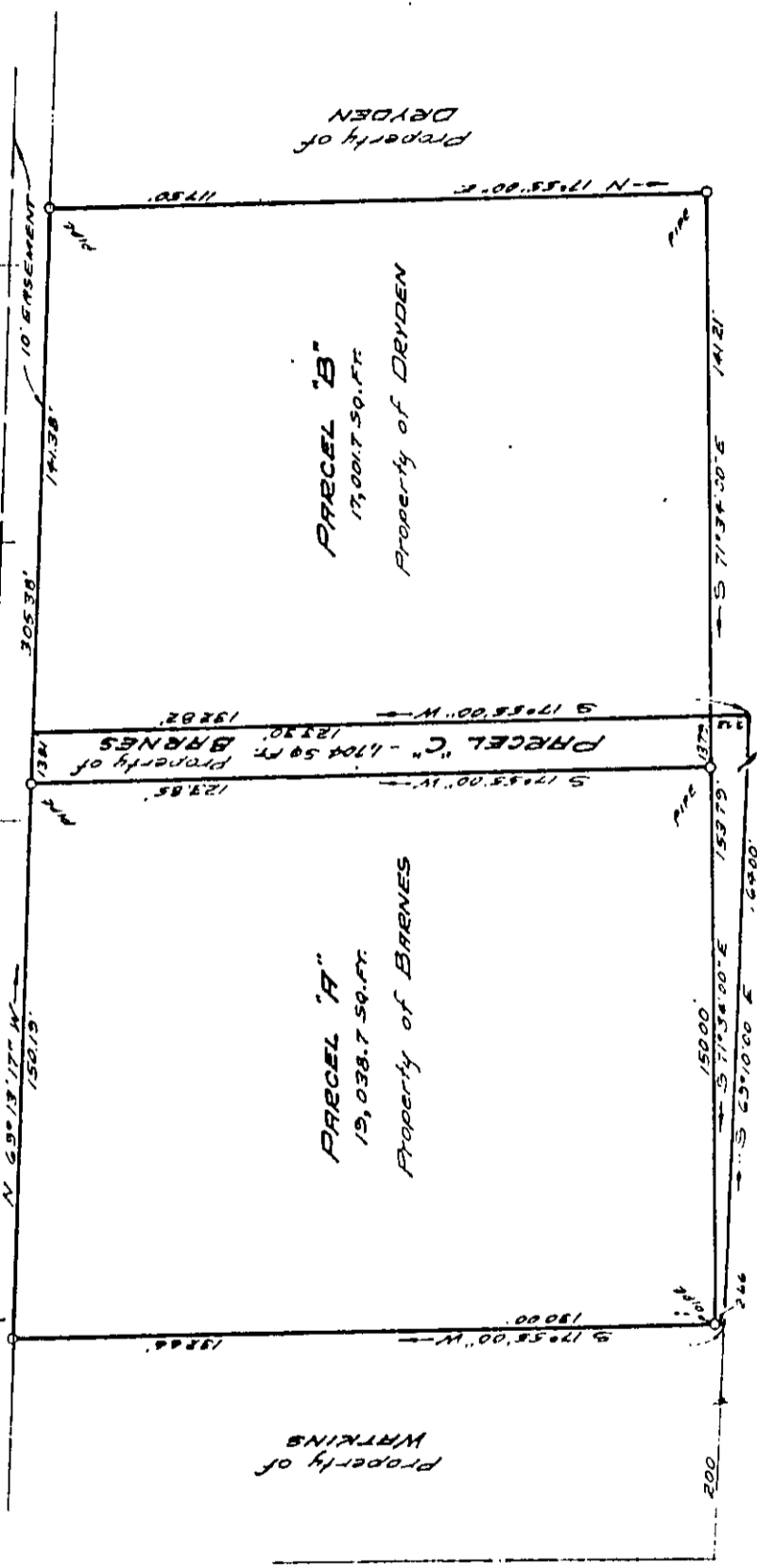
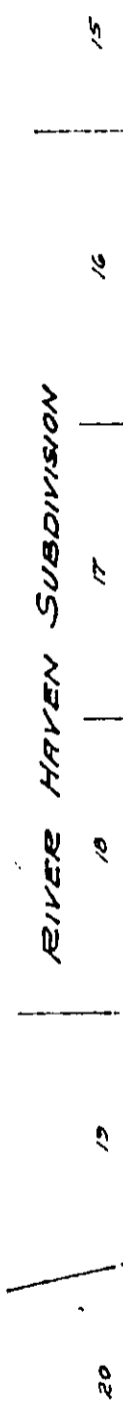

CALTHOPE NECK ROAD

Property of WATKINS

PARCEL "A"
19,038.7 SQ. FT.
Property of BARNES

PARCEL "C" - 1104.50 SQ. FT.
Property of BARNES

PARCEL "B"
17,001.7 SQ. FT.
Property of DRYDEN

PRIVATE ROAD

PARCEL "D"
298.6 SQ. FT.
Property of BARNES

PLAT OF THE PROPERTY OF
BEVERLY BARNES and
WILLIAM EDGAR DRYDEN, SR.

Edward C. Keller
E. J. KELLER
Cadastral and Surveyor
NEWPORT NEWS, VA
72-95

BARNES DB245-
651
@PB 11-333

BETHEL DISTRICT
YORK COUNTY, VA

Date: Feb 29, 1972

Scale: 1"=40'

30 E (S) v