

BOOK 248 PAGE 59  
 248-59  
 PROPERTY OF  
 JAMES WILLIE THOMAS  
 PART OF LOT 8

TRIPLE GUM  
 ON CORNER

NOW OR FORMERLY  
 THE SHARE OF SUSAN WYNNIE  
 Lot 9

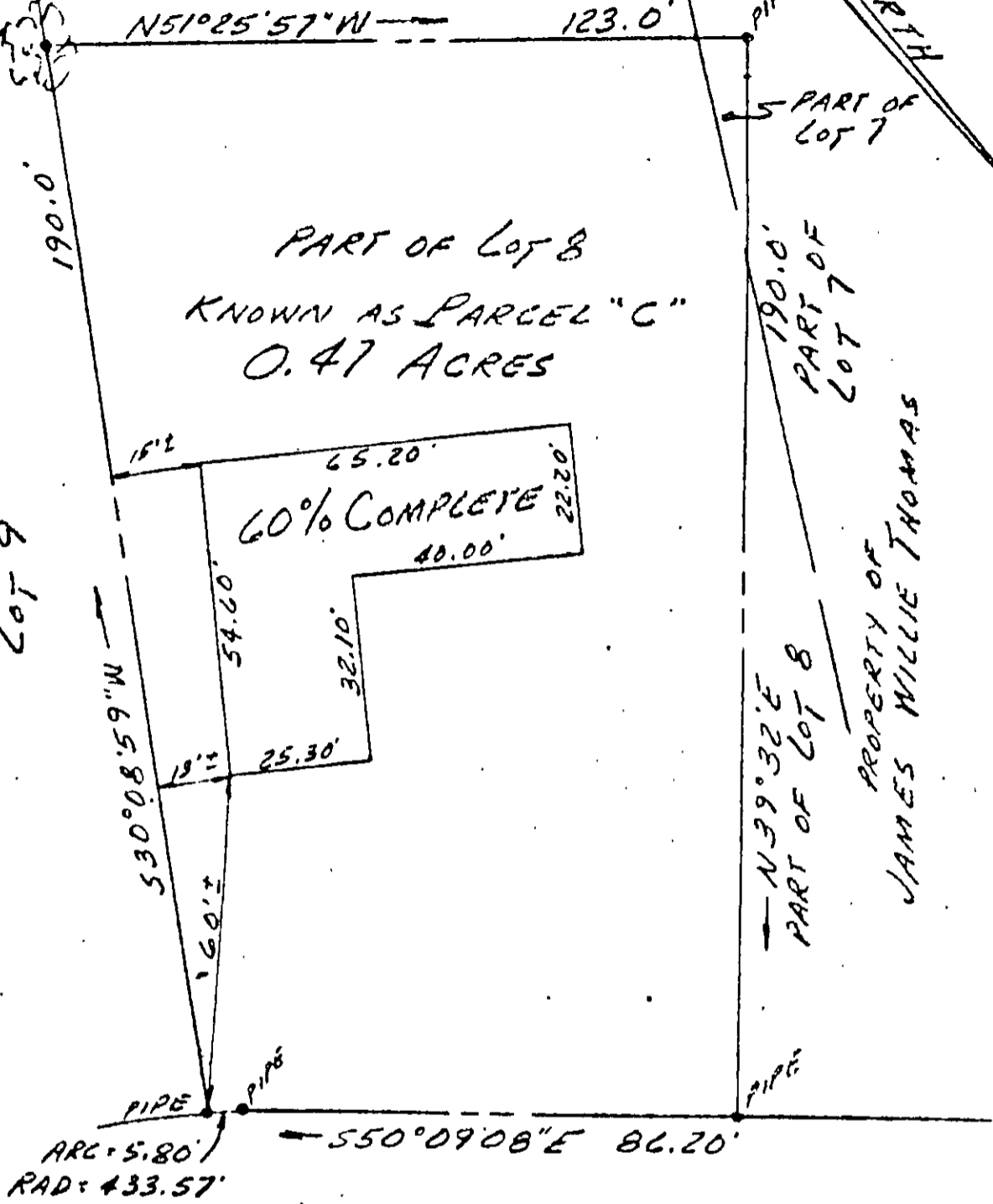

CAREY'S CHAPEL ROAD



Andrew Becouvarakis

38(3) C

PLAT OF THE PROPERTY OF  
 LOUIS ALFRED & DORTHEA GREEN THOMAS  
 PART OF LOTS 7 & 8 - KNOWN AS  
 PARCEL "C"  
 ESTATE OF LEWIS GRIFFIN  
 BETHEL DISTRICT - YORK COUNTY, VA.  
 BECOUVARAKIS AND SAVAGE  
 SURVEYORS AND PLANNERS  
 1900 EAST PEMBROKE AVE.  
 HAMPTON, VIRGINIA