

BOOK 250 PAGE 279

Now or formerly
K. WHITE

Now or formerly
C. C. COOKE

25-329
PARCEL "A"
43.6974 ACRES

Now or formerly
B. L. Lipman

Parcel "A"	43.6974 ac
Parcel "B"	0.9980 ac
Total	44.6954 ac
R/W	0.4907 ac

This is to certify that this survey is correct to the best of my knowledge and belief, subject to easements, servitudes and covenants of record.

D. L. GALLANT

DECEDED
1/E @ 283-411

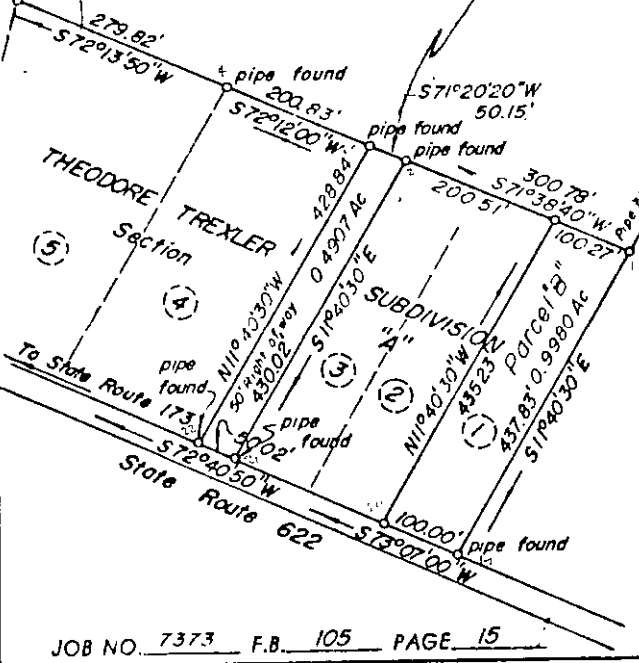

PLAT OF THE PROPERTY OF
FREDERICK J. RIGGINS &
MARY H. RIGGINS
GRAFTON MAGISTERIAL DISTRICT
YORK COUNTY, VIRGINIA

COENEN & ASSOCIATES
ENGINEERS PLANNERS SURVEYORS
696 J CLYDE MORRIS BLVD - NEWPORT NEWS, VIRGINIA
SCALE 1" = 200' DATE November 13, 1972

25E①LOT 1