

NOW OR FORMERLY THEODORE TREXLER



H. L. UPTON

WILLIAM H. & ELIZABETH A. OWENS
D. B. 165 PG 68
1.627 AC. ±

NOW OR FORMERLY E. R. PETERS, ET UX

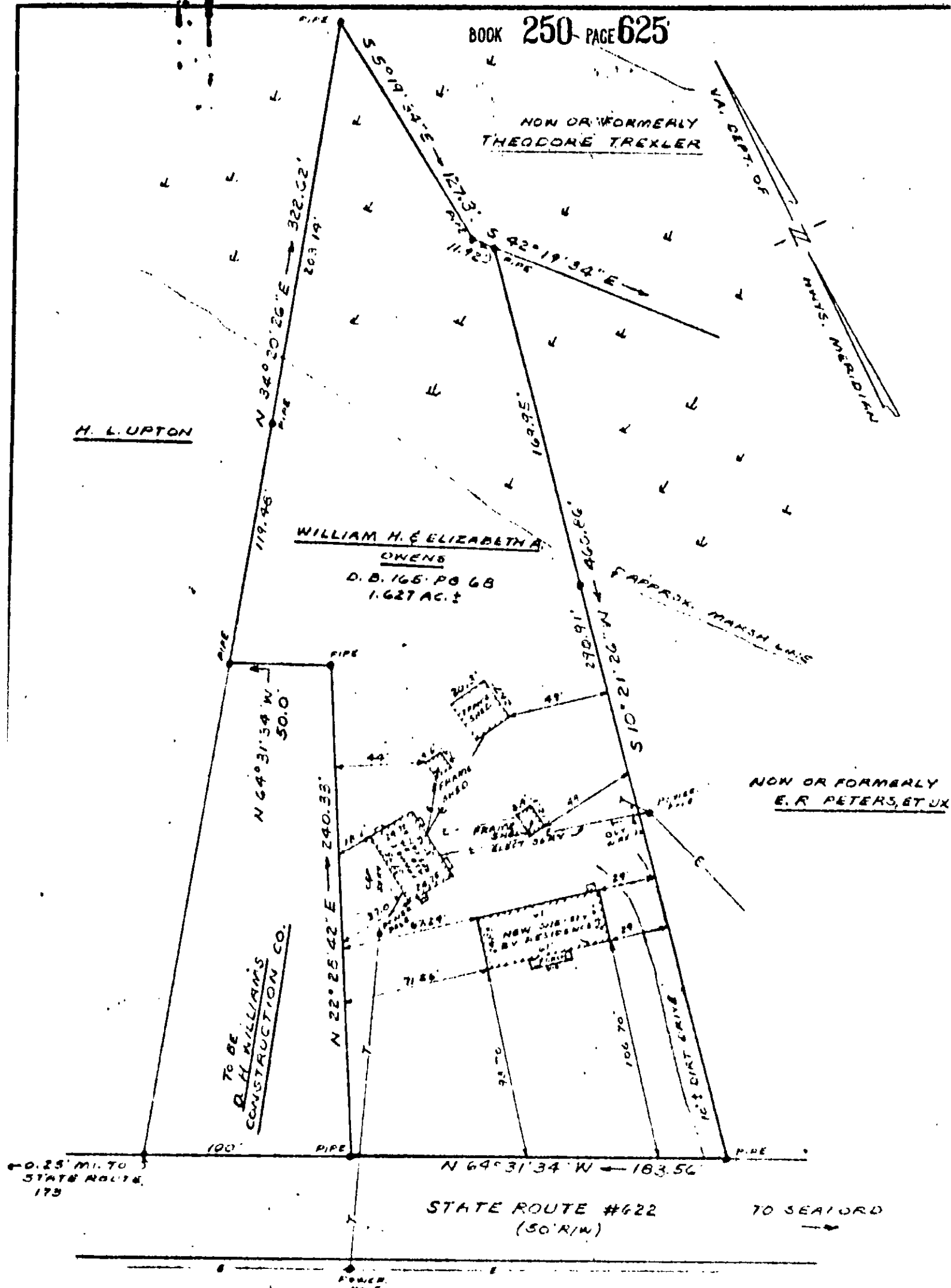

0.25 MI. TO STATE ROUTE 173

STATE ROUTE #622 (50' R/W) TO SEAFORD

PLAT
SHOWING PROPERTY OF
WILLIAM H. & ELIZABETH A. OWENS

BEING LOCATED ON STATE ROUTE 622
GRAFTON DISTRICT
YORK COUNTY, VIRGINIA

SCALE: 1" = 60' APRIL 23, 1965 ✓

S. J. GLASS & ASSOCIATES 25-326
ENGINEERING SERVICES - HAMPTON, VIRGINIA

This is to certify that on **APRIL 22, 1965** I
 have examined the plat and find that
 the same is correct and true to the
 original survey and to the records
 of the County Clerk's Office.

S. J. Glass
#537