

NOW OR FORMERLY CHISMAN

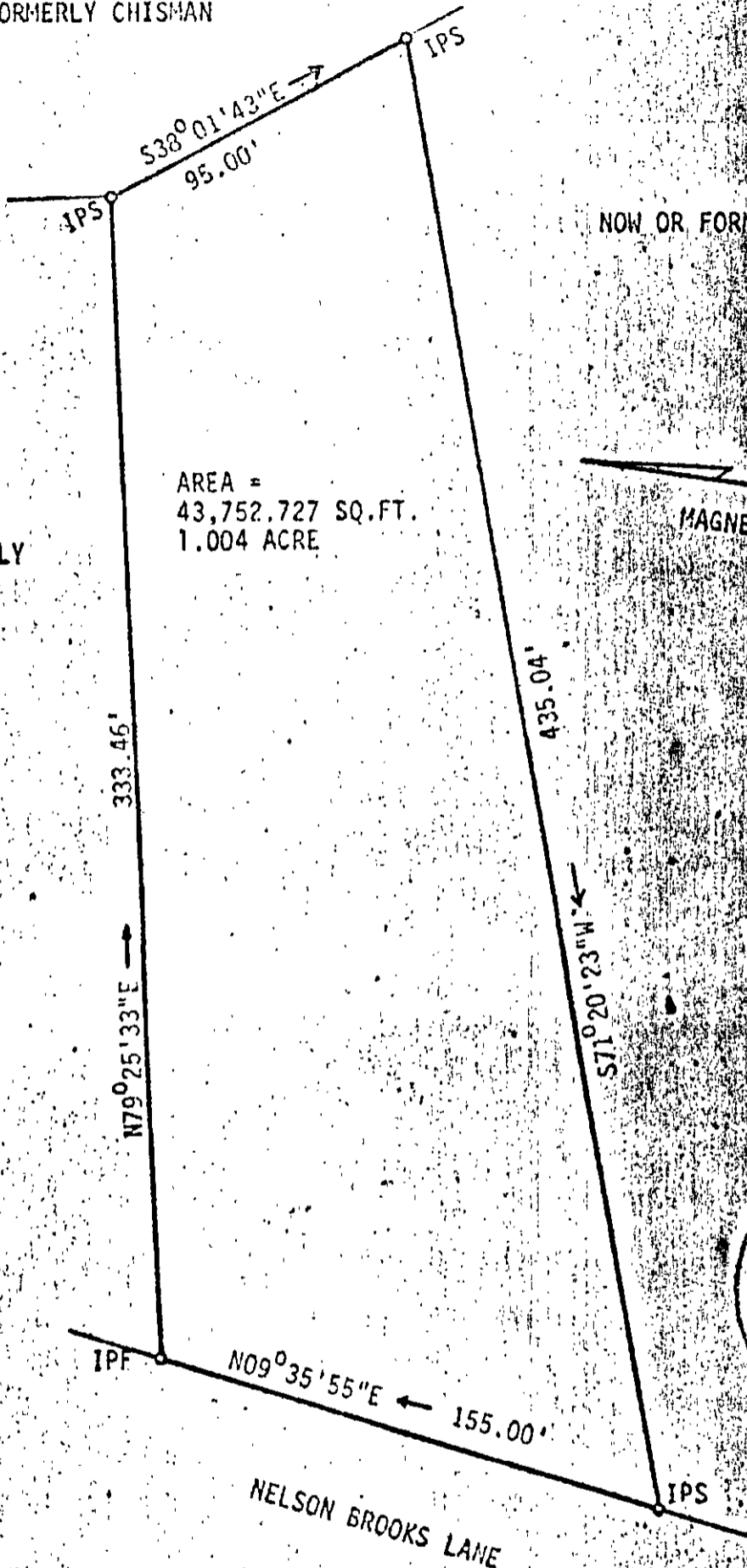

NOW OR FORMERLY CHISMAN

NOW OR FORMERLY CHISMAN

AREA =  
43,752.727 SQ. FT.  
1.004 ACRE

MAGNETIC MERIDIAN



IPF  
 N09°35'55"E ← 155.00'  
 NELSON BROOKS LANE  
 IPS

CALLED OUT AS a portion of  
Ac @ DB22-524 HERE

01/22/20 ; EBC/119

BY THE SURVEYOR AND ENGINEER: B. D. LITTLEPAGE, P. O. BOX 633 WILLIAMSBURG, VIRGINIA 23185  
 LEGAL NOTICE: THIS SURVEY IS A PUBLICITY LINE. --- CENTERLINE. --- EASEMENT LINE

A SURVEY OF A PARCEL OF LAND FOR CONVEYANCE TO PERCY L. & BARBARA J. CHISMAN, JR. LYING IN BRANCH DISTRICT, YORK COUNTY, VIRGINIA

SCALE: 1" = 40' DATE: MAY 16, 1973 AREA: 1.004 ACRES  
 J.O. #1256

20C ① 32B