

D.B. - 263-440

BOOK 263 PAGE 440

SECTION ONE
SPRINGFIELD TERRACE

P.B. 7 - PG. 206

NORTH

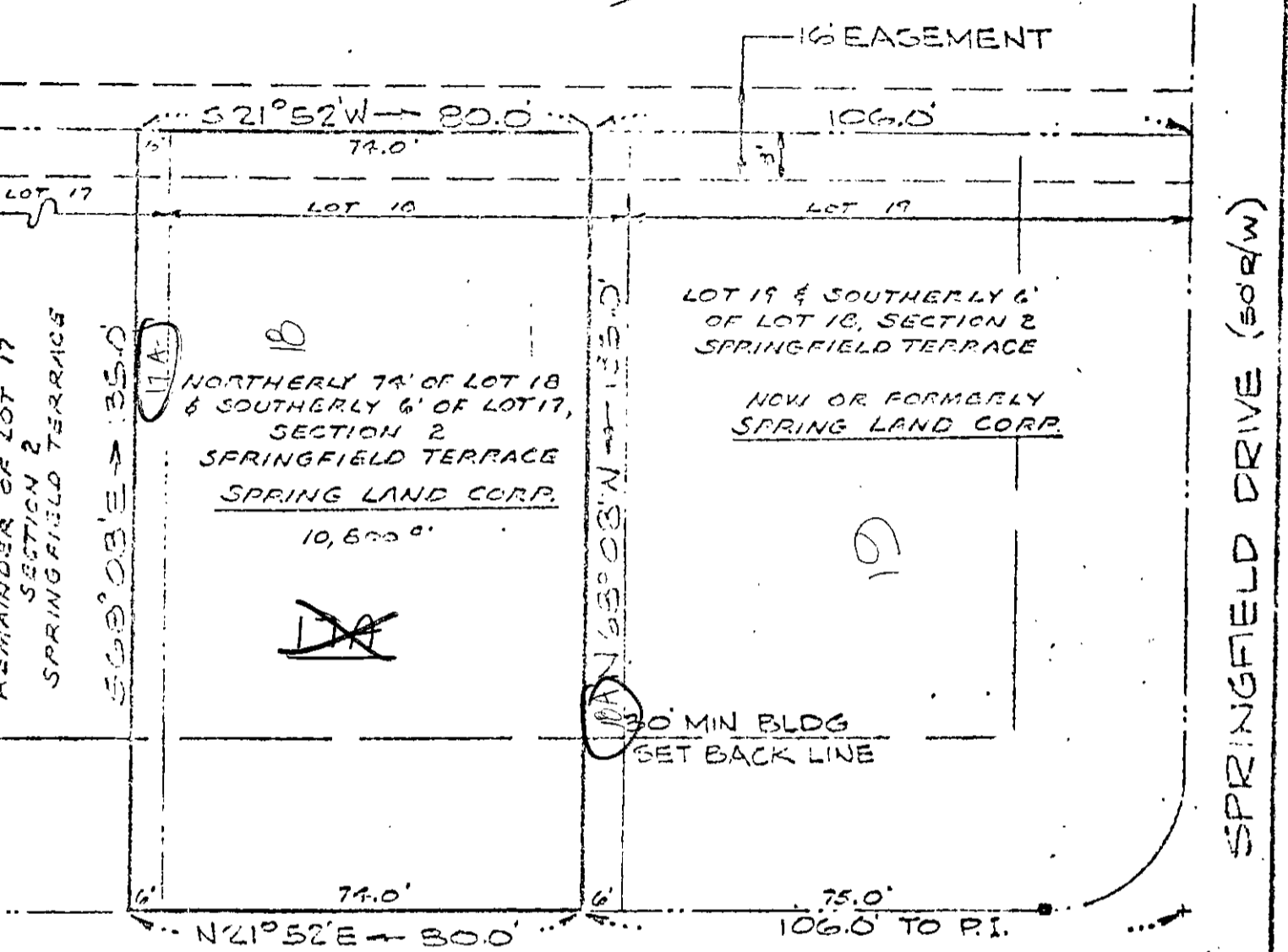

? ~~ROLLING HILLS DRIVE~~ ?
(30' R/W)

? Hickory Hills Dr. ?

REFERENCES: P.B.B. PG. 328
D.B. 187. PG. 238

PLAT

SHOWS THE PROPERTY OF
SPRING LAND CORP.
CONVEYING TO THE CITY OF RICHMOND, VA. 74.0' OF
LOT 18, SECTION 2, SPRINGFIELD TERRACE, AND SOUTHERLY 6.0' OF
LOT 17, SECTION 2, SPRINGFIELD TERRACE, IN
HENRICO COUNTY, VA.
THIS PLAT WAS FILED IN THE PUBLIC RECORDS OF
HENRICO COUNTY, VA. ON DECEMBER 3, 1973

Tax Map 11A ③ 2 17A ↓ 18A

SPRINGFIELD TERRACE
HENRICO COUNTY, VIRGINIA