

LAMBS CREEK

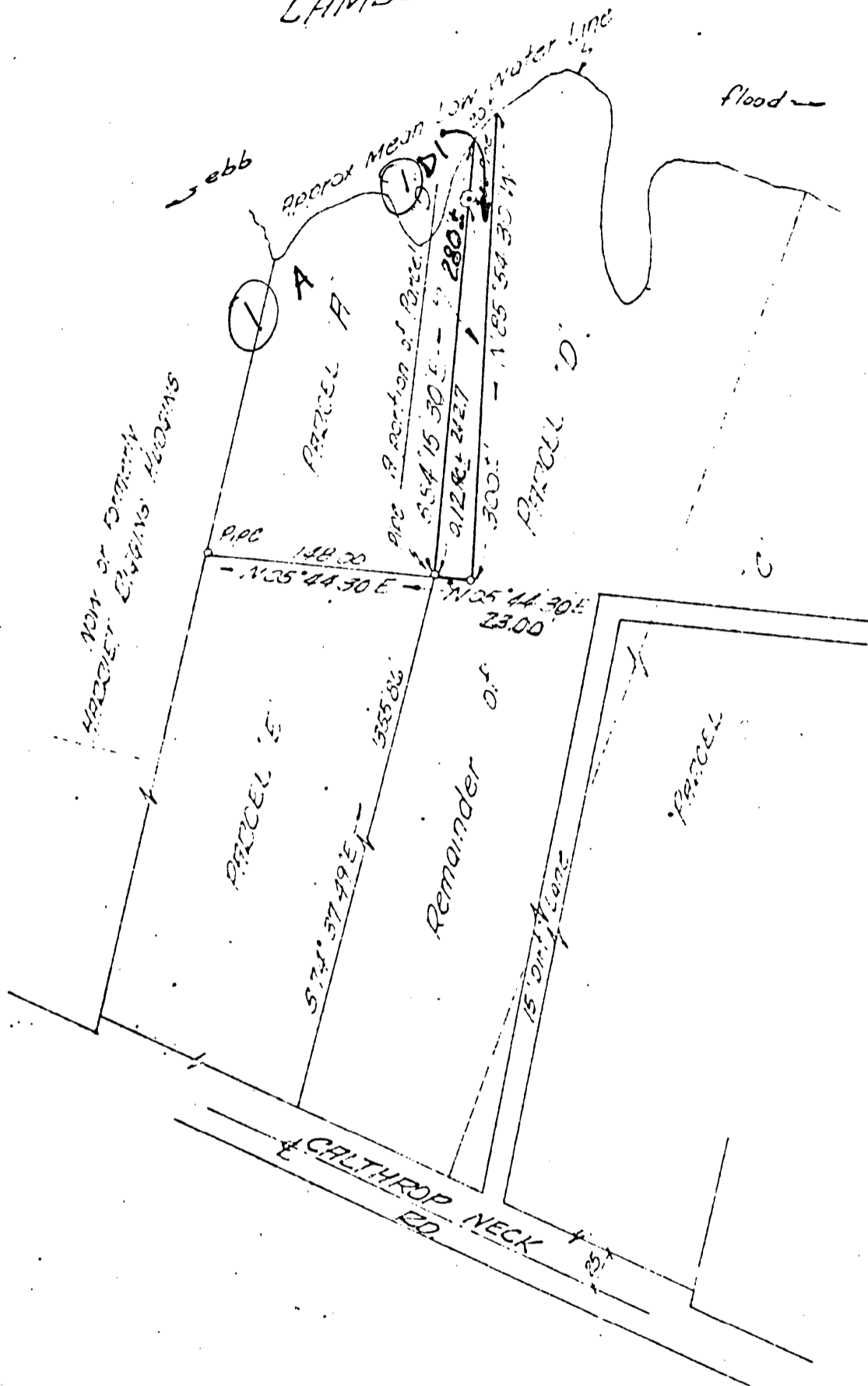

I certify that this perimeter survey is correct to the best of my knowledge and belief, subject to easements, servitudes and covenants of record.

*[Handwritten Signature]*

31 ① A

PLAT SHOWING  
 A PORTION OF PARCEL "D"  
 0.12 AC. ±  
 SUBDIVISION OF THE PROPERTY  
 SAMUEL L. PHILLIPS  
 COUNTY OF YORK, VIRGINIA

COENEN & ASSOCIATES  
 ENGINEERS — PLANNERS — SURVEYORS  
 606 J. CLYDE MORRIS BLD. — NEWPORT NEWS, VIRGINIA  
 SCALE: 1" = 100' DATE: JUN 23, 1974