

NOW OR FORMERLY  
PROPERTY OF  
GAYLE

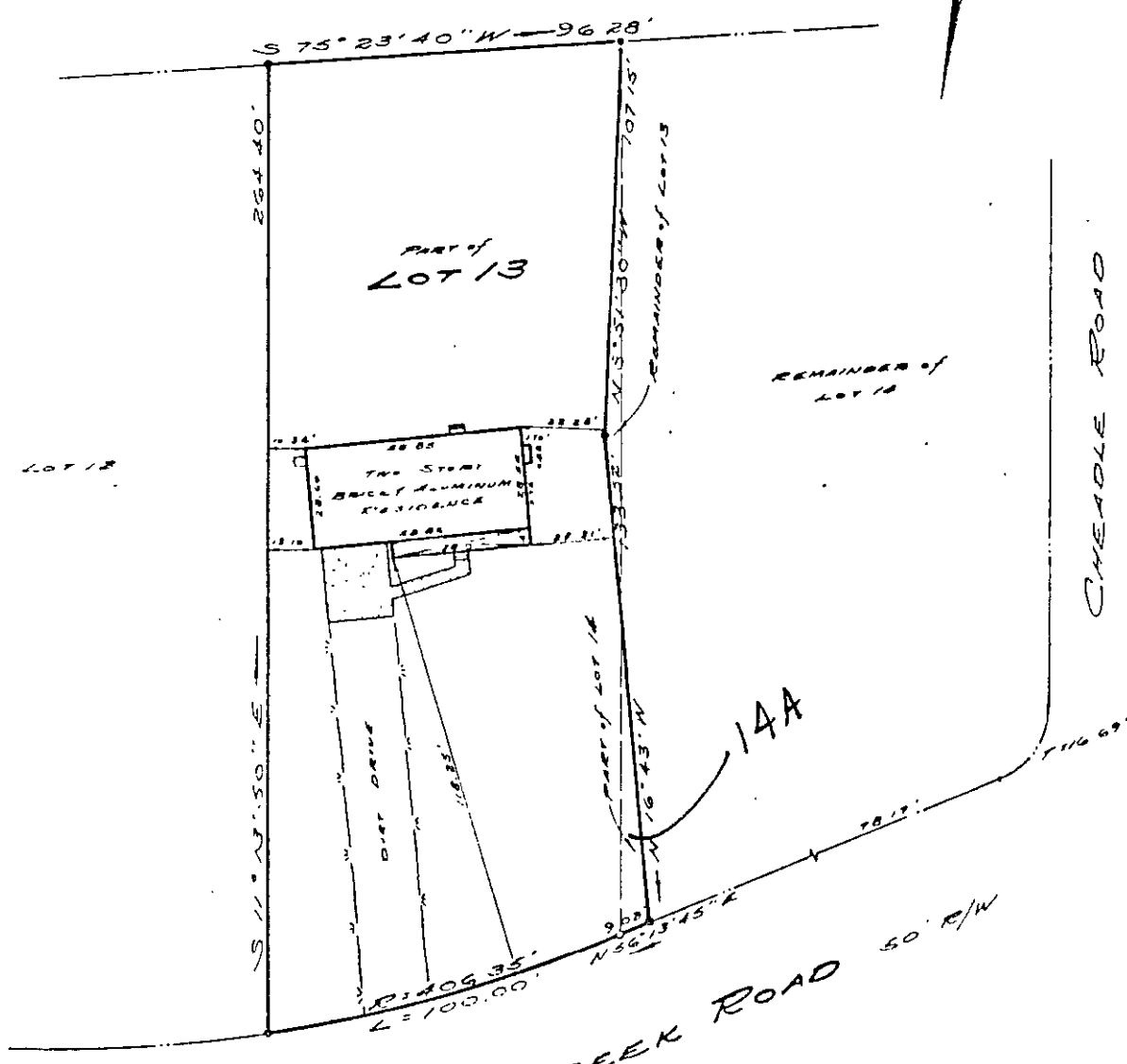

**SYMBOLS DENOTE**

- PIPE FOUND
- PIPE SET
- RCD FOUND
- CCNC MONUMENT
- HUB

NOTE  
TELEPHONE SERVICE  
UNDERGROUND

JOB LOCATION # 13 GOOSE CREEK ROAD

PLAT OF THE PROPERTY OF:

THOMAS L. & ROYLYNN M. PACKAGE

PART OF LOTS 13 & 14

**GOOSE CREEK FARM**  
YORK COUNTY, VA.

*E. J. Keller*  
HEREBY CERTIFY THAT THE  
SURVEY REPRESENTED BY THIS  
PLAT WAS MADE BY ME ON THIS  
DATE AND IS CORRECT. THERE  
ARE NO ENCROACHMENTS  
UNLESS SHOWN HEREON.

**E. J. KELLER**  
CERTIFIED LAND SURVEYOR  
NEWPORT NEWS, VIRGINIA



CODE: 25C (5)

TO: HUNT

SCALE: 1" = 40'

DATE: 6 JUNE 1974

25C (5) LOTS 13 &

14A