

NOW OR FORMERLY SIDNEY COMBS
N01°40'40"W

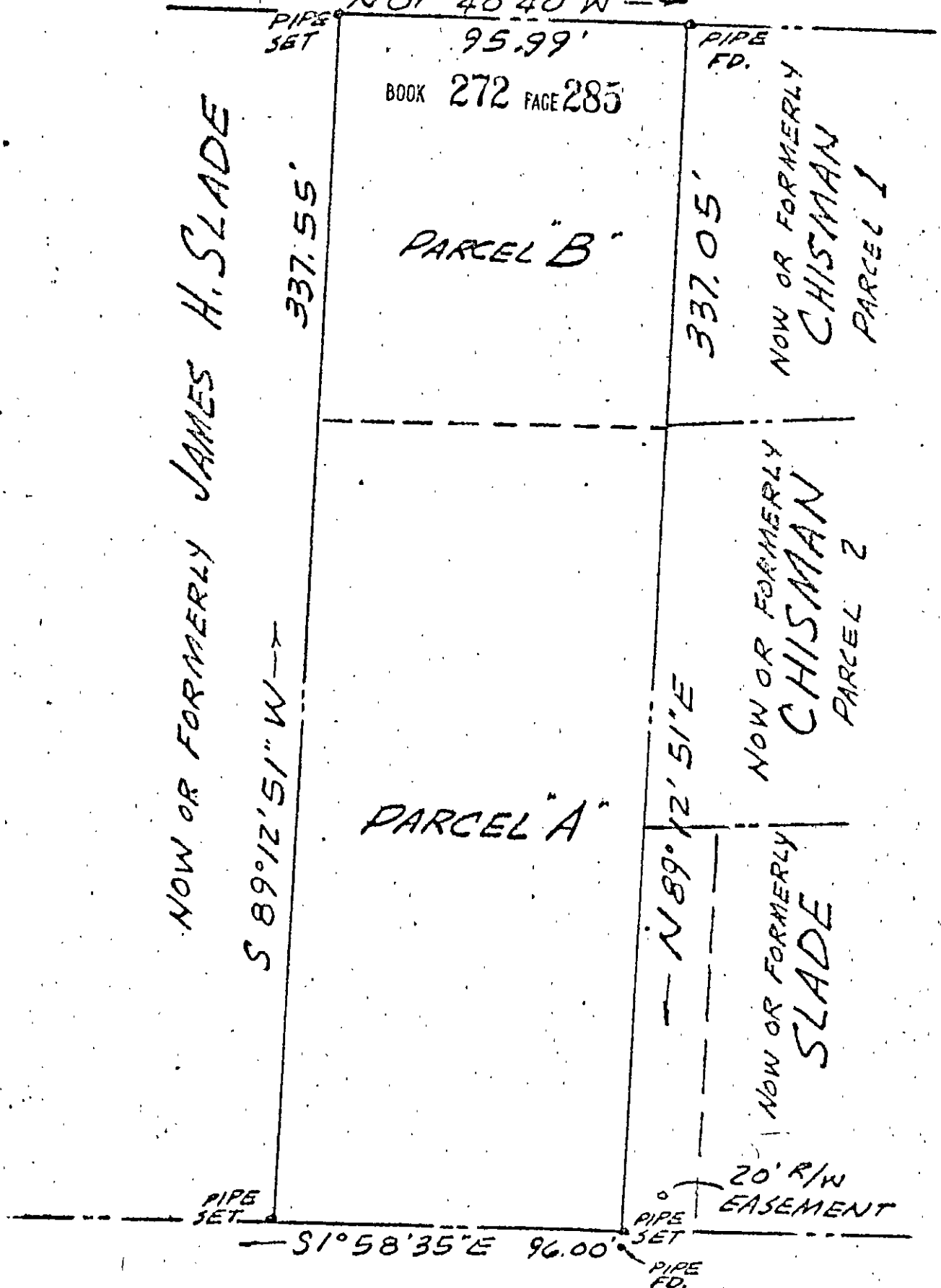

CARY'S CHAPEL ROAD
50' R/W

(2 pcs)
38-8F



Andrew Becouvarakis
 LAND SURVEYOR

PLAT OF THE PROPERTY OF
 GEORGE W. YOUNG, ET UX
 PARCEL A & PARCEL B
 0.743 ACRES
 BETHEL DISTRICT - YORK Co., VA
 BECOUVARAKIS AND SAVAGE
 SURVEYORS AND PLANNERS
 1900 EAST PEMBROKE AVE.
 HAMPTON, VIRGINIA
 SCALE: 1" = 40' DATE: Nov. 26, 1972