

NOW OR FORMERLY HENRY J. MOORE

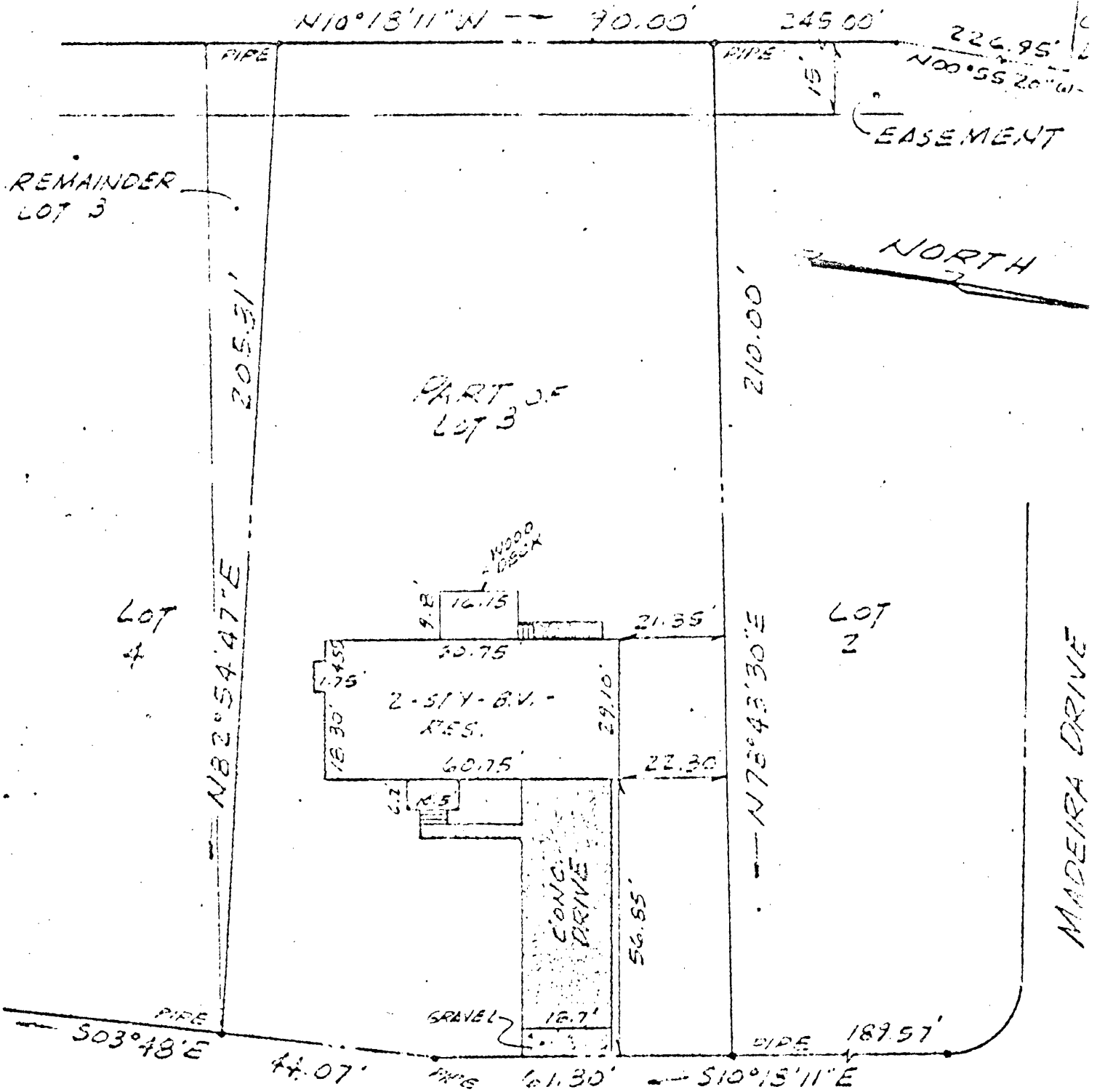

MADEIRA DRIVE 50' R/W

PLAT REF.: PLAT BOOK 8, PAGE 359

This is to certify that on SEPT. 23, 1975 I surveyed the property shown on this plat, and that the title lines and the walls of the buildings are as shown on this plat.

The buildings stand strictly within the title lines and there are no encroachments of other buildings on the property except as shown.

30T@23  
 \_\_\_\_\_  
 CERTIFIED LAND SURVEYOR

# 25 MADEIRA DRIVE  
 PLAT OF THE PROPERTY OF  
 DAVID B. & ELIZABETH C. GRU  
 PART OF LOT 3  
 SUBDIVISION OF  
 MADEIRA PLACE  
 BETHEL DISTRICT, WASHINGTON COUNTY  
 THOMAS J. SAVAGE, JR.  
 SURVEYOR AND LAND PLANNER  
 1900 EAST PEMBROKE AVE.