

* SEE D.B. 116-PG. 481
 D.B. 117-PG. 477
 AREA IN R/W = 19,750 ±
 = 0.453 AC. ±

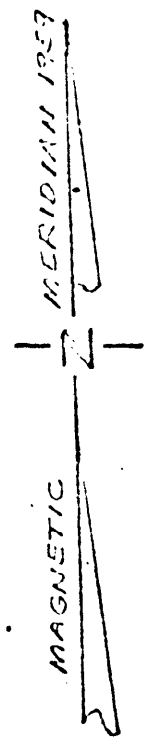

SHAMROCK ASSOCIATES
 D.B. 278-PG. 119

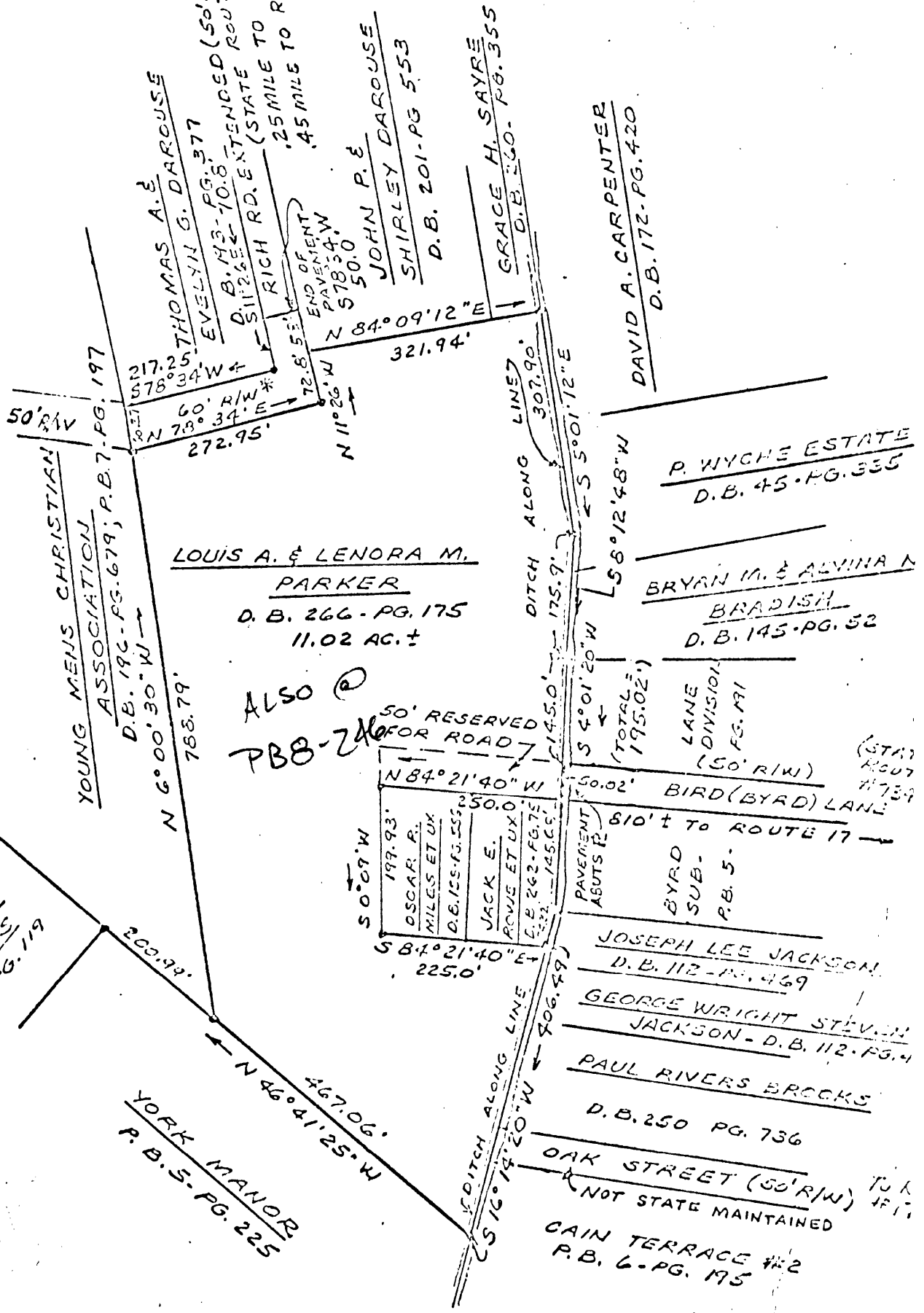

This is to certify that on SEPTEMBER 17, 1975,
 surveyed the property shown on this plat, and that
 the title lines are as shown on this plat.
 The buildings stand strictly within the title lines and
 there are no encroachments of other buildings on
 the property except as shown.

Signed S. J. Glass
 Certified Land Surveyor #537

PLAT
 SHOWING PROPERTY OF
 LOUIS A. & LENORA M. PARKER
 BEING LOCATED ON RICH ROAD EXTENSION
 AND BIRD (BYRD) LANE
 BETHEL DISTRICT, YORK COUNTY, VIRGINIA

SCALE: 1" = 200' SEPTEMBER 17, 1975

S. J. GLASS & ASSOCIATES
 ENGINEERING SERVICES - HAMPDEN, VIRGINIA