

Handwritten notes: 74.76, 135.00, 74.76

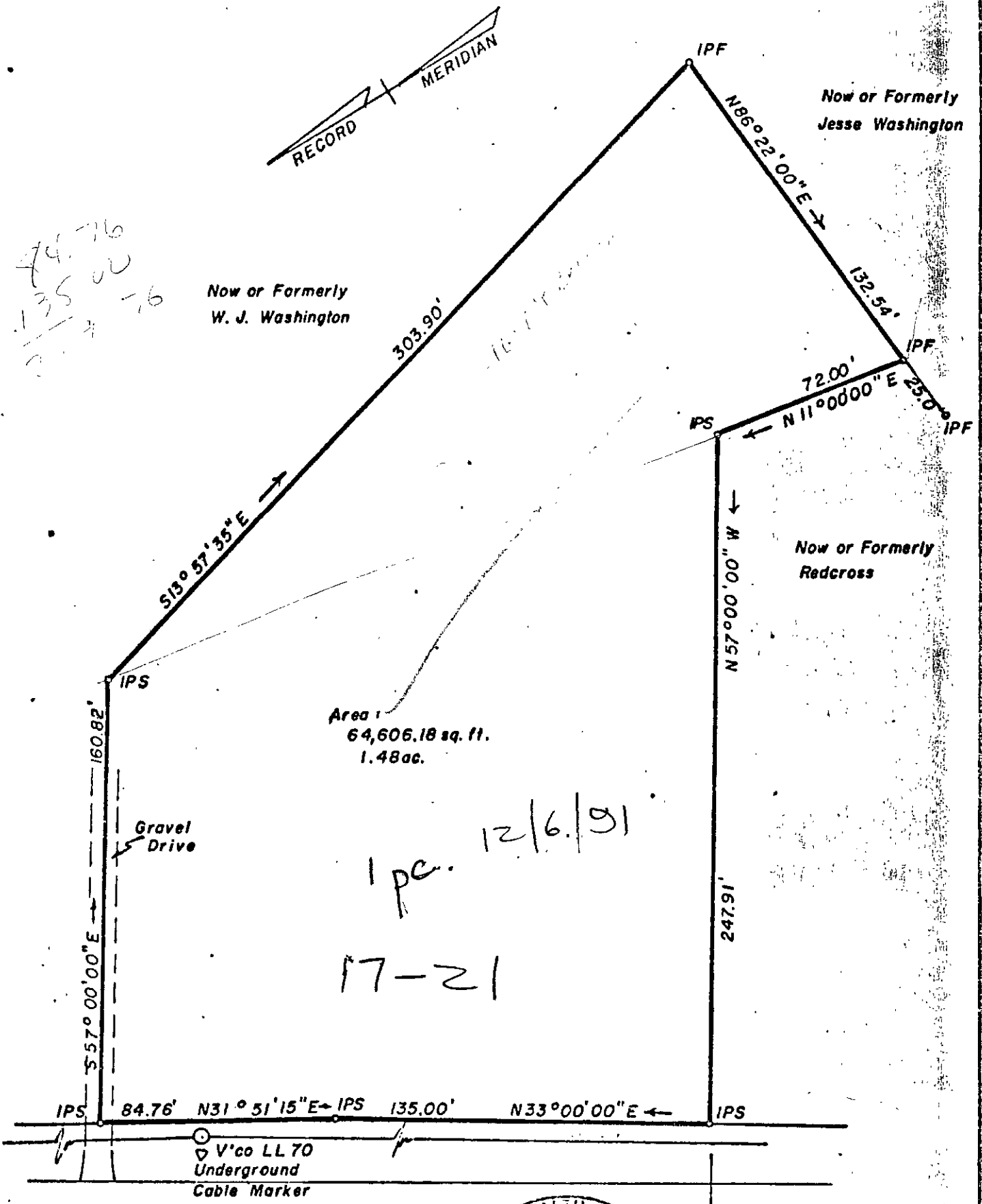

Area: 64,606.18 sq. ft. 1.48 ac.

Handwritten notes: 1 pc. 12/6/91, 17-21

Gravel Drive

V'co LL 70 Underground Cable Marker

RTE 238

0.1 Mile to York County Line

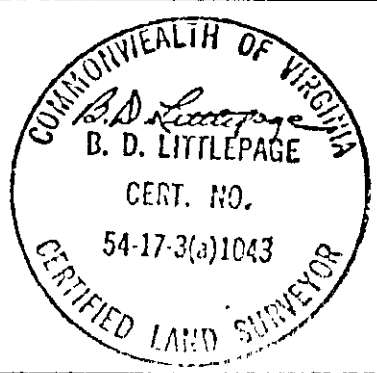

REF: DR38/271 DB39A/449

HOODSON, LITTLEPAGE & DYOUNG, INC. ENGINEERS, SURVEYORS & PLANNERS, P. O. DRAWER 10 WILLIAMSBURG, VIRGINIA 23184

A SURVEY OF A PARCEL OF LAND STANDING IN THE NAME OF SIDNEY V. BROWN, LYING IN NELSON DISTRICT YORK COUNTY, VIRGINIA

SCALE: 1"=50' DATE: MAY 3 1976 AREA: AS SHOWN

J.O. 2417