

NOW OR FORMERLY  
PROPERTY OF  
JENNINGS H. & EMMA GOFF RICH  
PLAT BOOK 8 - PAGE 161

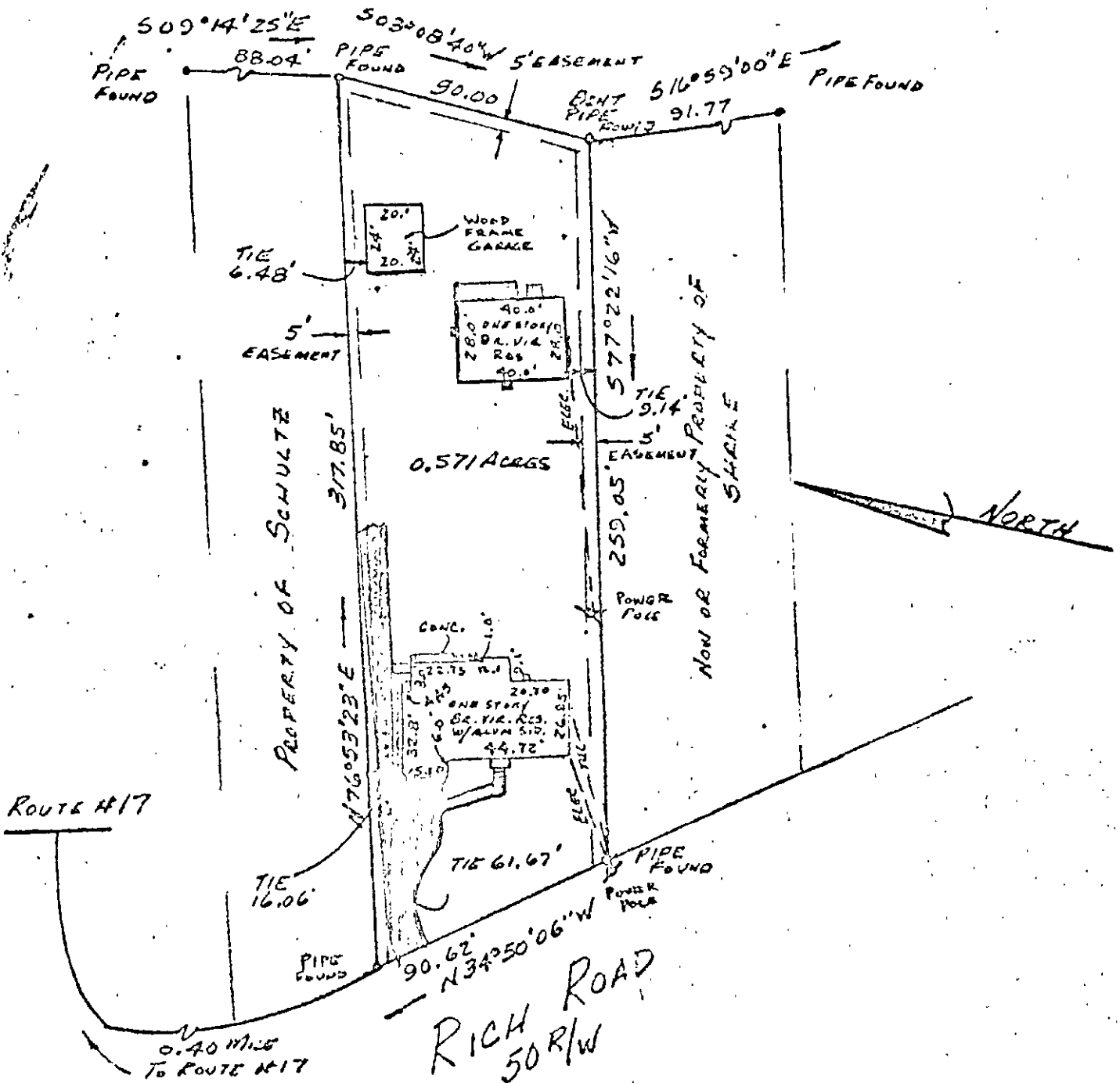

DEED REFERENCE: D.B. 290 - PAGE 540  
 PLAT REFERENCE: PLAT BOOK 8 - PAGE 161  
 NOTE: 5' EASEMENTS AS SHOWN  
 ARE FOR PUBLIC UTILITIES & DRAINAGE

|  |
|--|
| #129 RICH ROAD   |
| PLAT OF THE PROPERTY OF<br>GRADY H. & GEORGIA M. WILSON            |
| 0.571 ACRES<br>LOCATED IN BETHEL DISTRICT<br>YORK COUNTY, VIRGINIA |
| ANDREW BECOUVARAKIS<br>SURVEYOR AND PLANNER<br>HAMPTON, VIRGINIA   |
| SCALE: 1" = 50' DATE: DEC 1, 1976                                  |

This is to certify that on DEC 1, 1976 I surveyed the property shown on this plat, and that the title lines and the walls of the buildings are as shown on this plat.  
 The buildings stand strictly within the title lines and there are no encroachments of other buildings on the property except as shown.

*Andrew Becouvarakis*  
 ANDREW BECOUVARAKIS  
 CERTIFIED LAND SURVEYOR  
 F.B. 85 PG. 45:46

36A (3) 6