

BOOK 307 PAGE 700
354

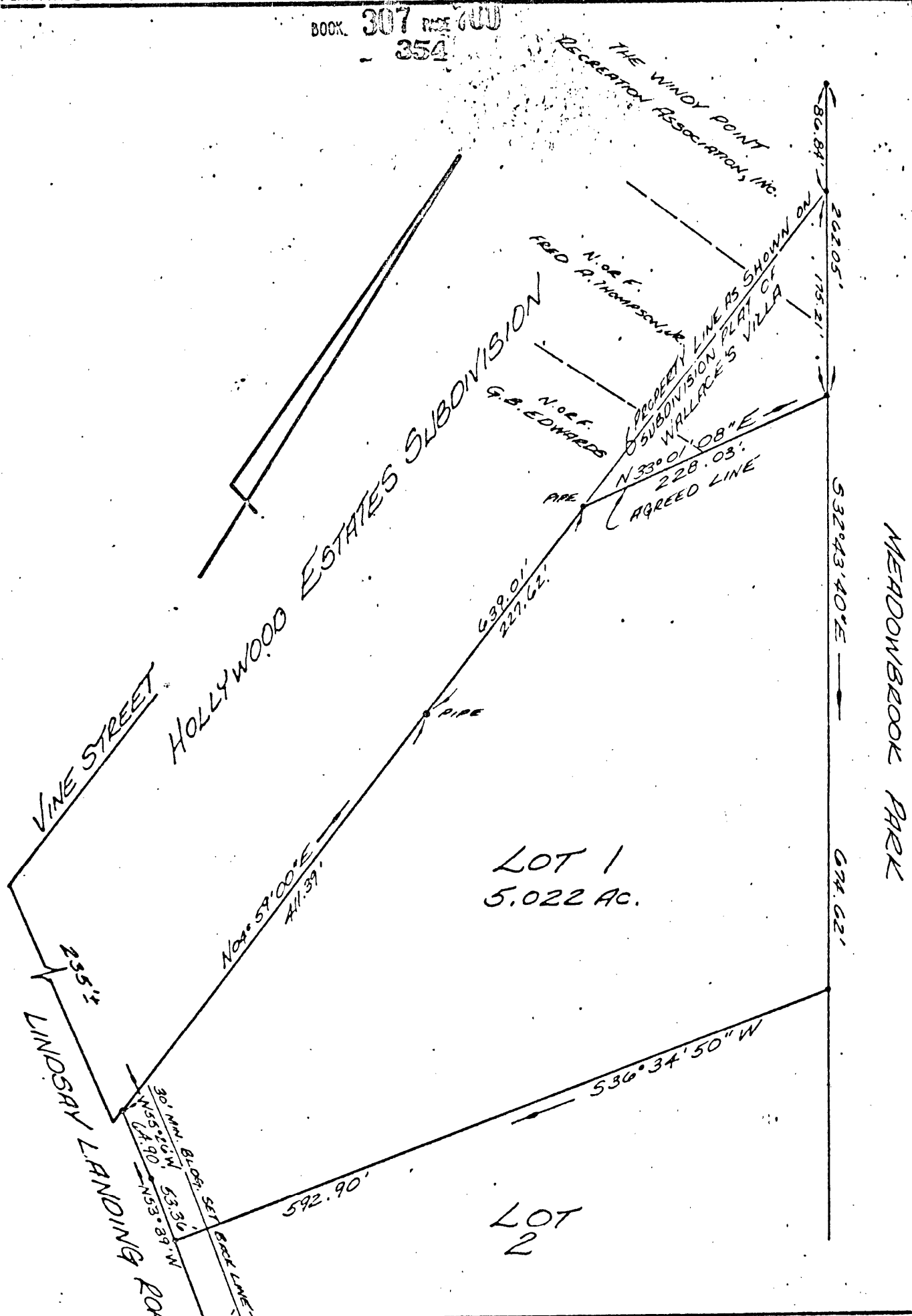

LOT 1
5.022 AC.

LOT 2

PLAT OF THE PROPERTY OF
 JOSEPH H. & SELMA KANNER
 LOT 1
 WALLACE'S VILLA
 YORK COUNTY, VIRGINIA

COENEN & ASSOCIATES, INC.
 ENGINEERS — PLANNERS — SURVEYORS
 603 J. CLYDE MORRIS BLVD.—NEWPORT NEWS, VIRGINIA
 SCALE: 1"=100' DATE: SEPT. 9, 1977

30 Q (6) LOT 1 + 30 H / 30-160