

PLOT E
NOW OR FORMERLY
J.W. BUNTING III

BOOK 307 PAGE 845

LAMB'S CREEK ESTATES

20' ROAD AS SHOWN ON
PLAT OF LAMB'S CREEK
ESTATES

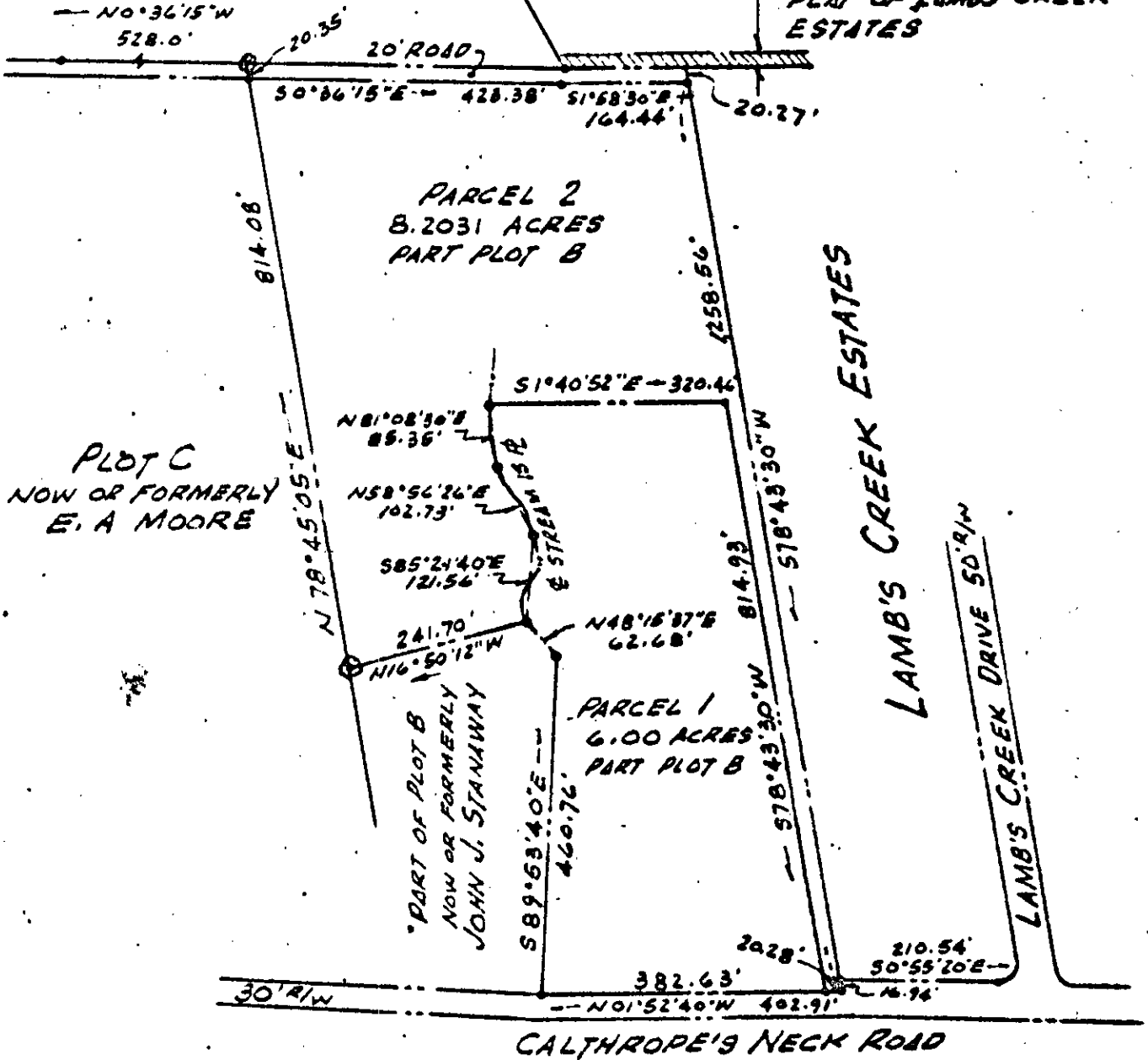

MAGNETIC NORTH

PLAT OF THE PROPERTY OF
PARCEL 1 - PATRICIA W. NETTLES
PARCEL 2 - ROLAND M. NETTLES
COMPOSITE PLAT OF 14.2031 ACRES
PART OF PLOT B - PLAT OF
T.R. COOK'S LAND - QUARTER TRACT
YORK COUNTY, VIRGINIA

THOMAS J. SAVAGE, JR.
SURVEYOR AND LAND PLANNER
1800 EAST PEMDROKE AVE.
HAMPTON, VIRGINIA

SCALE: 1" = 200' DATE: AUG. 26, 1977