

320-304

BOOK 320 PAGE 304

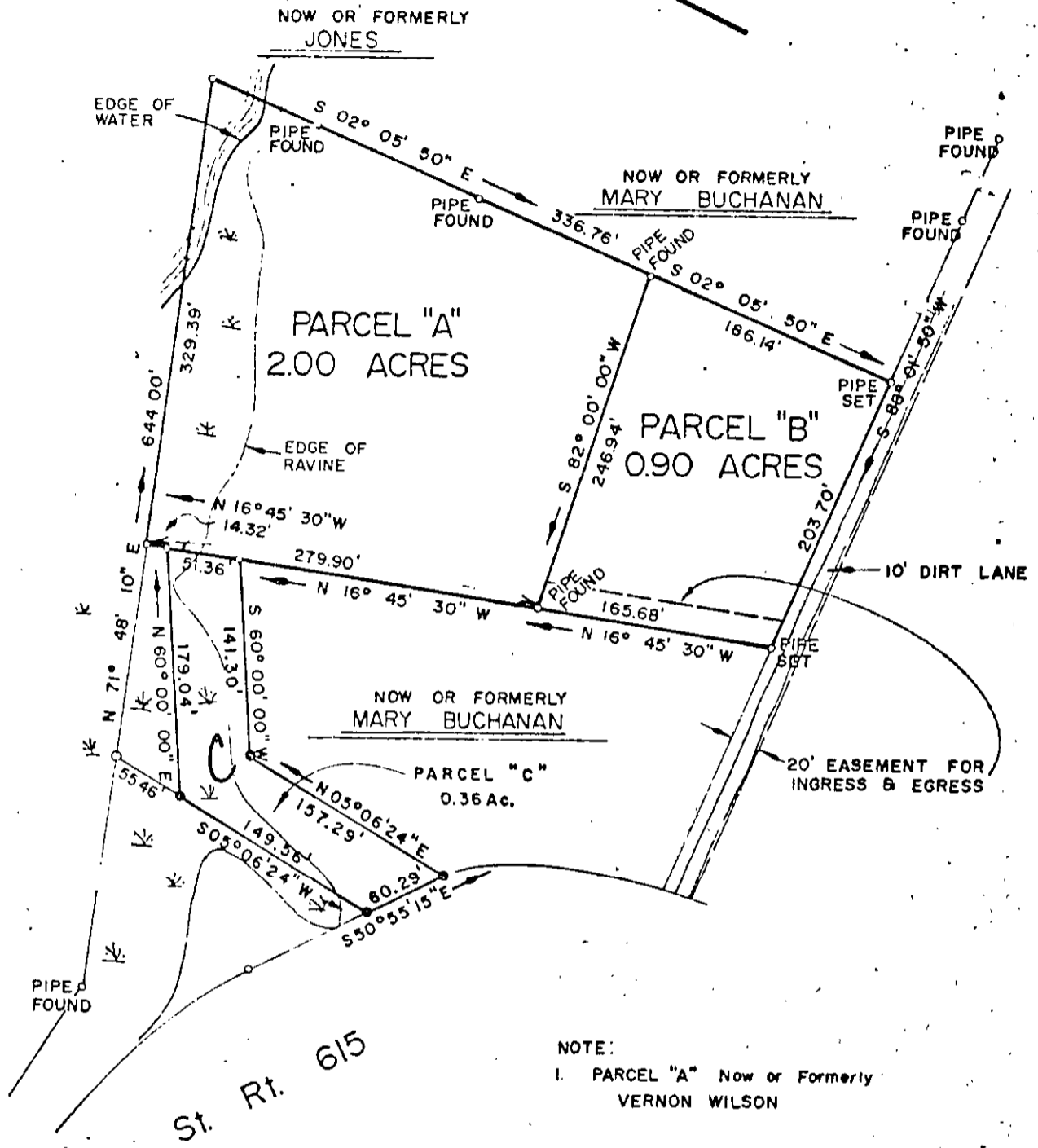

- NOTE:
1. PARCEL "A" Now or Formerly VERNON WILSON
 2. PARCEL "B" Now or Formerly MARY BUCHANAN
 3. PARCEL "C" 50' R/W

APPROVED
 By: Ed Nuckles
 York County Virginia
 Date: 10/23/78

I CERTIFY THAT THIS PERIMETER SURVEY IS CORRECT TO THE BEST OF MY KNOWLEDGE AND BELIEF, SUBJECT TO EASEMENTS, SERVITUDES AND COVENANTS OF RECORD.

James K. Alvis, Jr.
 JAMES K. ALVIS, JR CLS 1025

PLAT OF THE PROPERTY OF EDWIN E & GLORIA R NUCKLES PARCELS "A" & "B"

YORK COUNTY, VIRGINIA

E. E. PAINE, INC.
 Engineering & Surveying
 Newport News, Virginia
 Scale: 1" = 100' Date: 30 Nov., 1973 Job No: 1016

REVISED AUG. 11, 1977 - REV. 13 SEPT., 1978

30 (35) A, B, + C