

Magnetic Meridian

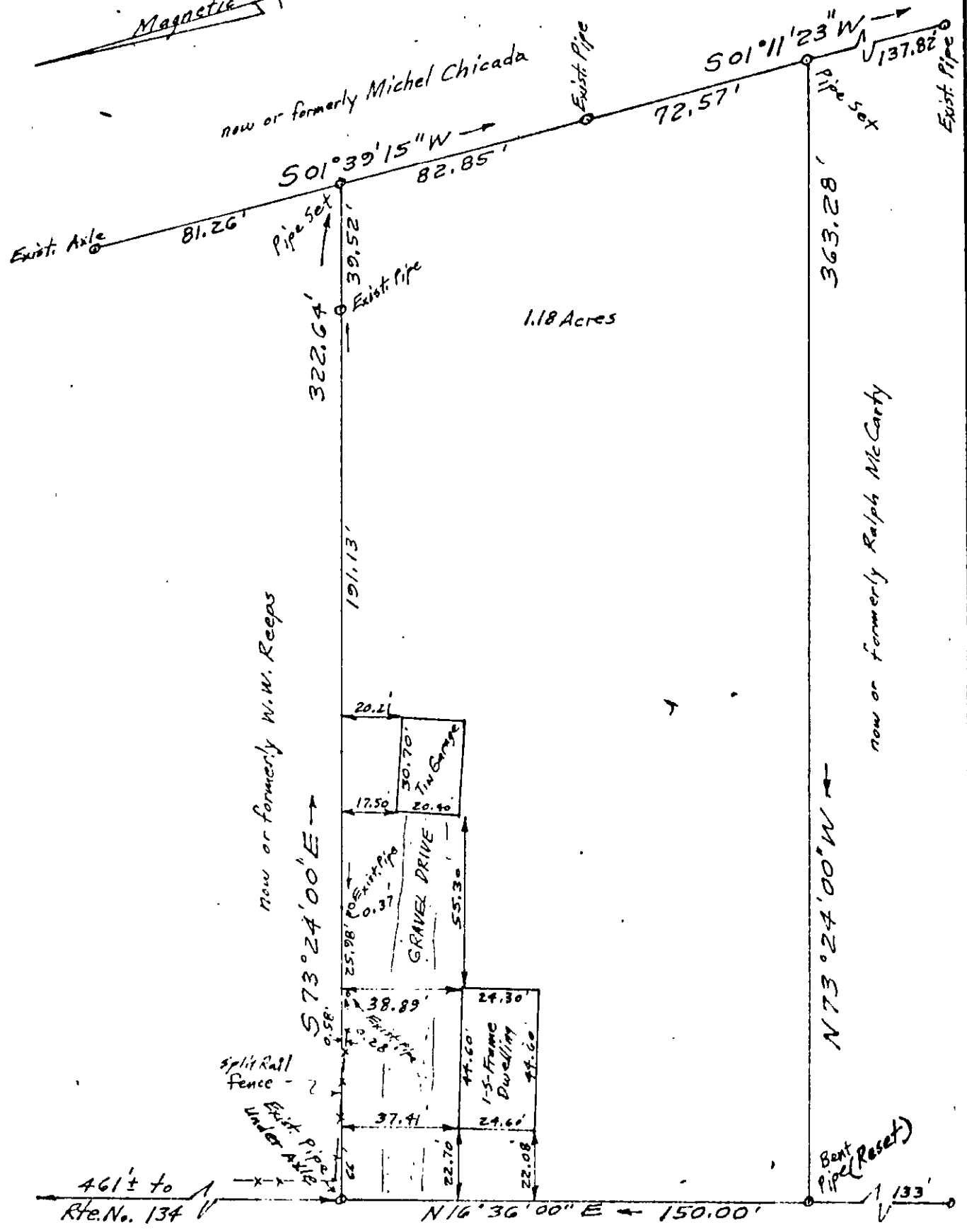

now or formerly W.W. Reeps

now or formerly Ralph McCarty



KAY LANE

742 Kay Lane

PLAT OF THE PROPERTY OF
 Anthony Bynum & Sherry Holloway Holder
 formerly the property of
 Robert Lee & Edna Marie Kyle
 Bethel District, York County, Va.
 John W. Lawson
 JOHN W. LAWSON, CERTIFIED LAND SURVEYOR, N. N. VA.
 SCALE: 1" = 40' DATE: Aug. 31, 1979

THIS IS TO CERTIFY
 1979 I SURVEYED THE PROPERTY SHOWN ON THIS
 PLAT, AND THAT THE TITLE LINES AND WALLS OF THE BUILDINGS
 ARE AS SHOWN ON THIS PLAT. THE BUILDINGS ARE STRICTLY
 WITHIN THE TITLE LINES AND THERE ARE NO ENCROACHMENTS OF
 OTHER BUILDINGS ON THIS PROPERTY.