

State of Virginia, County of James City.

I, Jess Jackson, a Notary Public, do hereby Certify that Robert and Lucille B. Williams whose names are signed to the writing below have acknowledged the same before me in my County aforesaid.

Given under my hand this 24th day of April, 1980.

Signed: Jess Jackson  
my Commission Expires May 4, 1981

Owner Certification:

We, the undersigned, hereby Certify that we are the owners of lands on either side of a line from Point A to Point B as shown hereon.

We further Certify that we have walked the line on the ground; that it is as shown hereon; that it is the boundary between our respective properties and that it will continue to be the line.

Signed: Robert Williams  
Signed: Lucille B. Williams  
Signed: Edward Burrell  
Signed: \_\_\_\_\_

State of Virginia, County of James City:  
I, the undersigned Notary Public in and for the State and County aforesaid do hereby certify that EDWARD and FRANCES B. BURRELL, whose names are signed to the foregoing writing, have acknowledged the same before me in my county aforesaid.

Given under my hand this \_\_\_\_\_ day of April, 1980.

Signed: \_\_\_\_\_  
My commission expires: \_\_\_\_\_

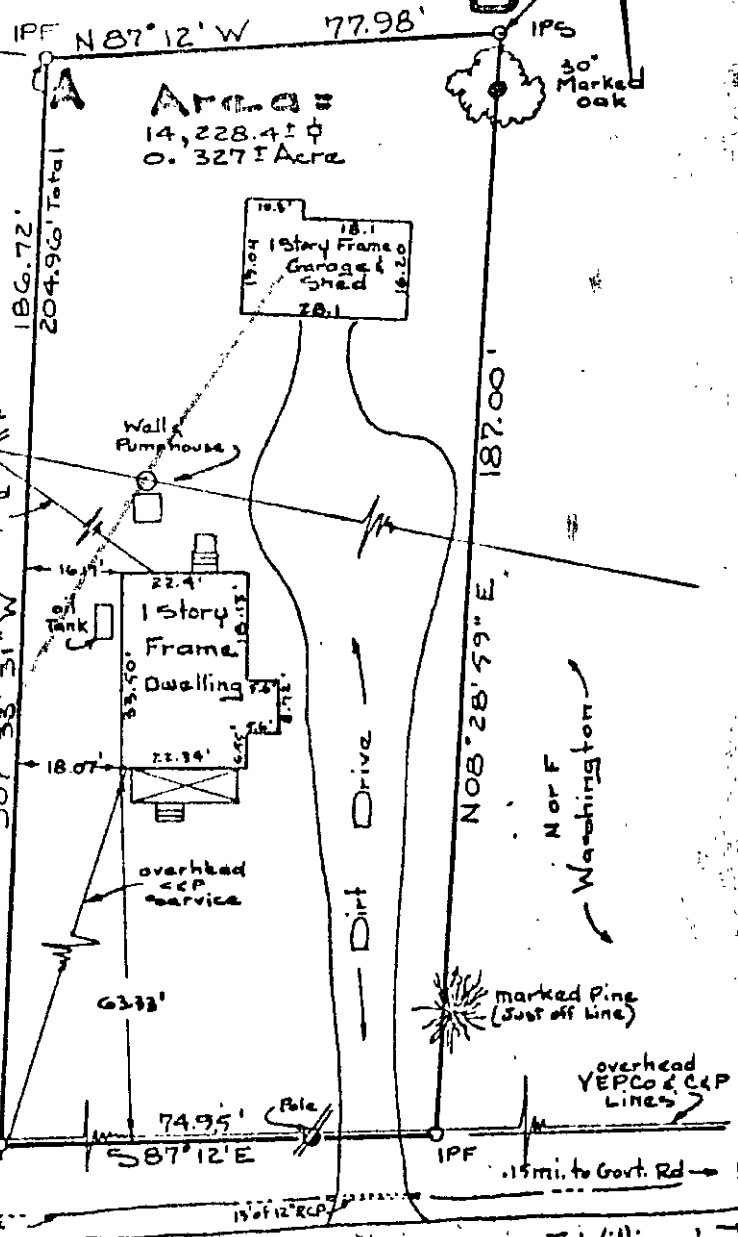

**Penniman Road**

Address: # 1313 Penniman Road

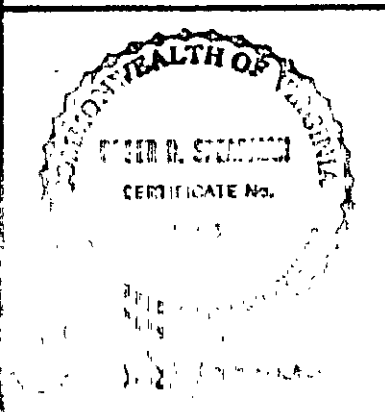

References:  
DB 97, P 501  
WB 31, P 333  
IPF from Ed & Ed

Physical Survey & Partial Boundary Agreement  
Property Standing in the Name of  
**Edward Burrell**  
Being  
A Portion of the Ruth W. Cheeseman Est.  
County, Virginia  
Surveying  
Williamsburg, Virginia  
B-1-112-2069

*Top Map 11-27-77*