



PROPERTY OF  
J. C. RICHARDSON

3.0502 ACRES

PROPERTY OF  
ROY LEE ROBINSON

PROPERTY OF  
WILLIAM LEE STEVENS

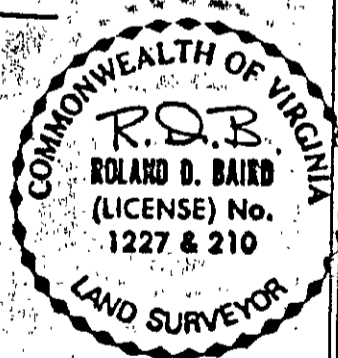
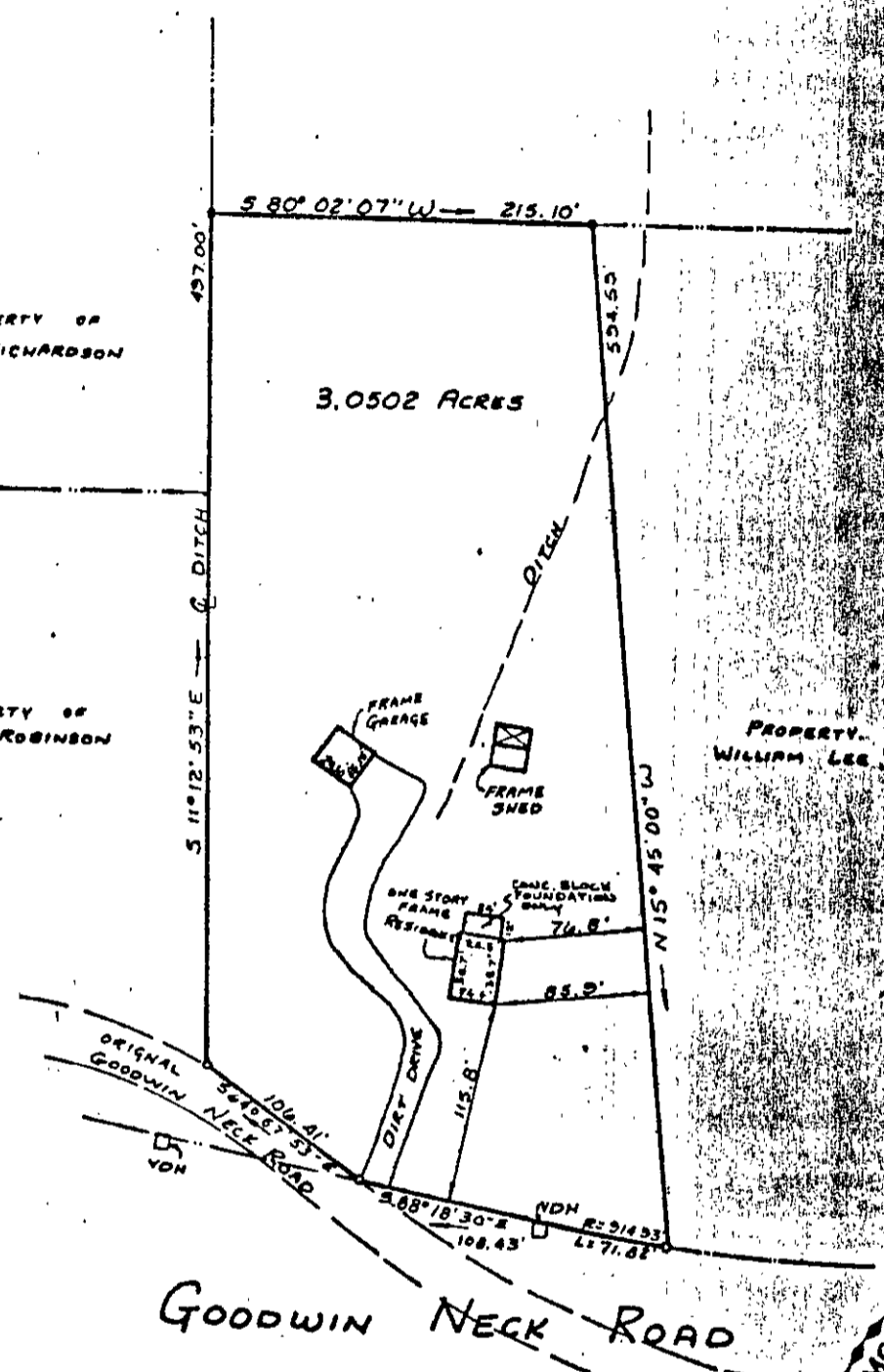

**SYMBOLS DENOTE**

- PIPE FOUND
- PIPE SET
- ROD FOUND
- CONG. MONUMENT

JOB LOCATION # 628 GOODWIN NECK ROAD

PLAT OF THE PROPERTY OF:

**WILLIAM H. & ELIZABETH A. OWENS**

**PARCEL OF LAND**

**CONTAINING 3.0502 ACRES**

**NELSON DISTRICT**

**SPRINGFIELD COUNTY, VIRGINIA**

*Roland O. Baird*

HEREBY CERTIFY THAT THE SURVEY REPRESENTED BY THIS PLAT WAS MADE ON THIS DATE AND IS CORRECT TO THE BEST OF MY KNOWLEDGE AND BELIEF. I HAVE MADE THE ENCROACHMENTS OF ADJACENT BUILDINGS SUBJECT TO THE INTERESTS OF THE PARTIES.

**ROLAND O. BAIRD, INC.**  
LAND SURVEYORS  
100 N. 1ST ST., WASHINGTON, D.C.

SCALE: 1" = 100' | DATE: Dec 1, 1962