

380-470

BOOK 333 PAGE 110

VICTOR B. WATSON

N 10° 55' 10" W → 90.01'

IRON PIPE FOUND

IRON PIPE FOUND

REMAINDER OF PARCEL 1

PART OF PARCEL 1

13

IRON PIPE FOUND AT 22.5' (FRONT TO ROCK)

WIRE FENCE

IRON PIPE FOUND AT 240' (FRONT TO ROCK)

METAL SHED

FRONT GARAGE

PARCEL 3

PARCEL 2

2

REMAINDER OF PARCEL 1

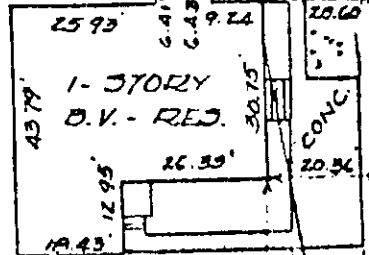

576° 32' 30" W

N 76° 32' 30" E

2075' TO ROUTE NO. 622 (SEAFORD ROAD)

CHEADLE LOOP ROAD

PLAT REF.: D.B. 206, PG. 81 P.B. 7, PG. 47

* 301 A CHEADLE LOOP ROAD

PLAT OF THE PROPERTY OF
 PURNELL HOPSON, JR.
 & BARBARA D. HOPSON

PARCEL 2 & PART OF PARCEL 1
 PLAT OF PROPERTY OF GEORGE W. &
 MARGARET M. HAMILTON
 GRAFTON DISTRICT - YORK CO., VIRGINIA

T. I. SAVAGE, JR.
 SURVEYOR & LAND PLANNER
 1000 E. MAIN AVE.
 YORK, VIRGINIA

JUN. 28, 1983

This is to certify that on JUN 27, 1983 I surveyed the property shown on this plat, and that the title lines and the walls of the buildings are as shown on this plat.

The buildings stand strictly within the title lines and there are no encroachments of other buildings on the property except as shown.

T. I. Savage, Jr.
 T. I. SAVAGE, JR.
 SURVEYOR & LAND PLANNER

25 C (3) LOT 2 & 13