

FRANKLIN I. HARRIS, SR.

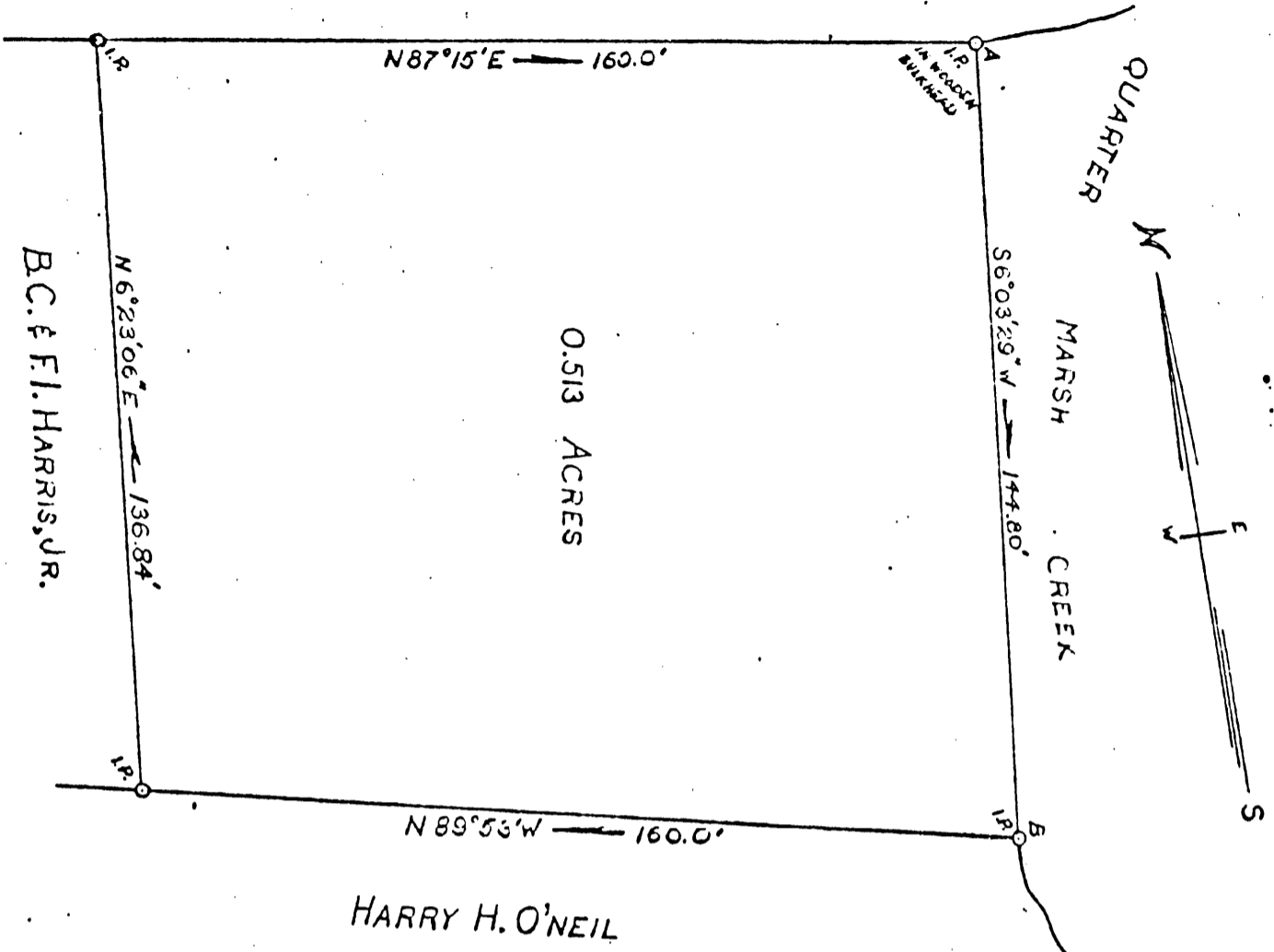

LOT SURVEY  
 FRANKLIN I. HARRIS, SR.  
 YORK COUNTY, VIRGINIA  
 SCALE: 1"=30' FEB. 2, 1959

NOTE:  
 LINE A-B IS TO BE WOODEN BULKHEAD  
 FOR PURPOSE OF FILLING.



Sig. *Wetherill D. Thomas*

B.C. & F.I. HARRIS, JR.

0.513 ACRES

30 Q 033

DB 437-342