

440 - 647

BOOK 440 PAGE 647

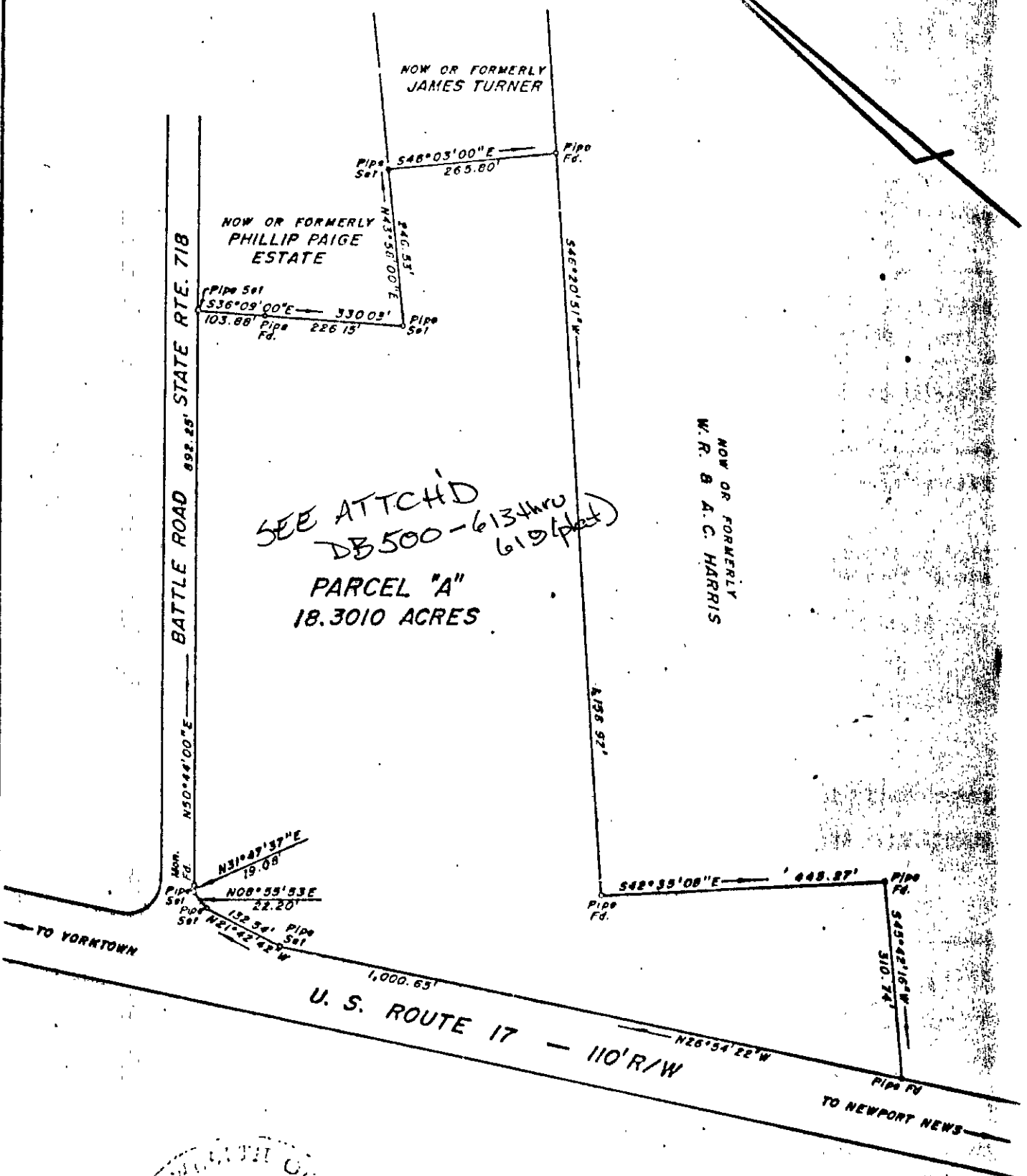

SEE ATTCH'D
 DB 500-613 thru
 619 (plat)
 PARCEL "A"
 18.3010 ACRES



I certify that this perimeter survey is correct to the best of my knowledge and belief, subject to easements, servitudes and encumbrances of record.

[Handwritten signature]

PLAT OF THE PROPERTY TO
 BE CONVEYED TO
VIRGINIA HEALTH SERVICES, INC.
 PARCEL "A"
 NEWPORT NEWS, VIRGINIA
 SURVEYED BY ASSOCIATES, INC.
 MEMBERS — SURVEYORS
 NEWPORT NEWS, VIRGINIA
 DATE: MAY 1, 1986