

ATTACHED

BOOK 241 PAGE 134

BOOK 469 PAGE 37

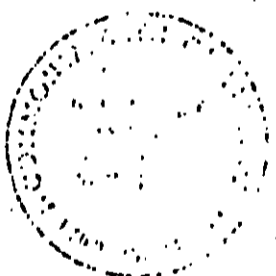
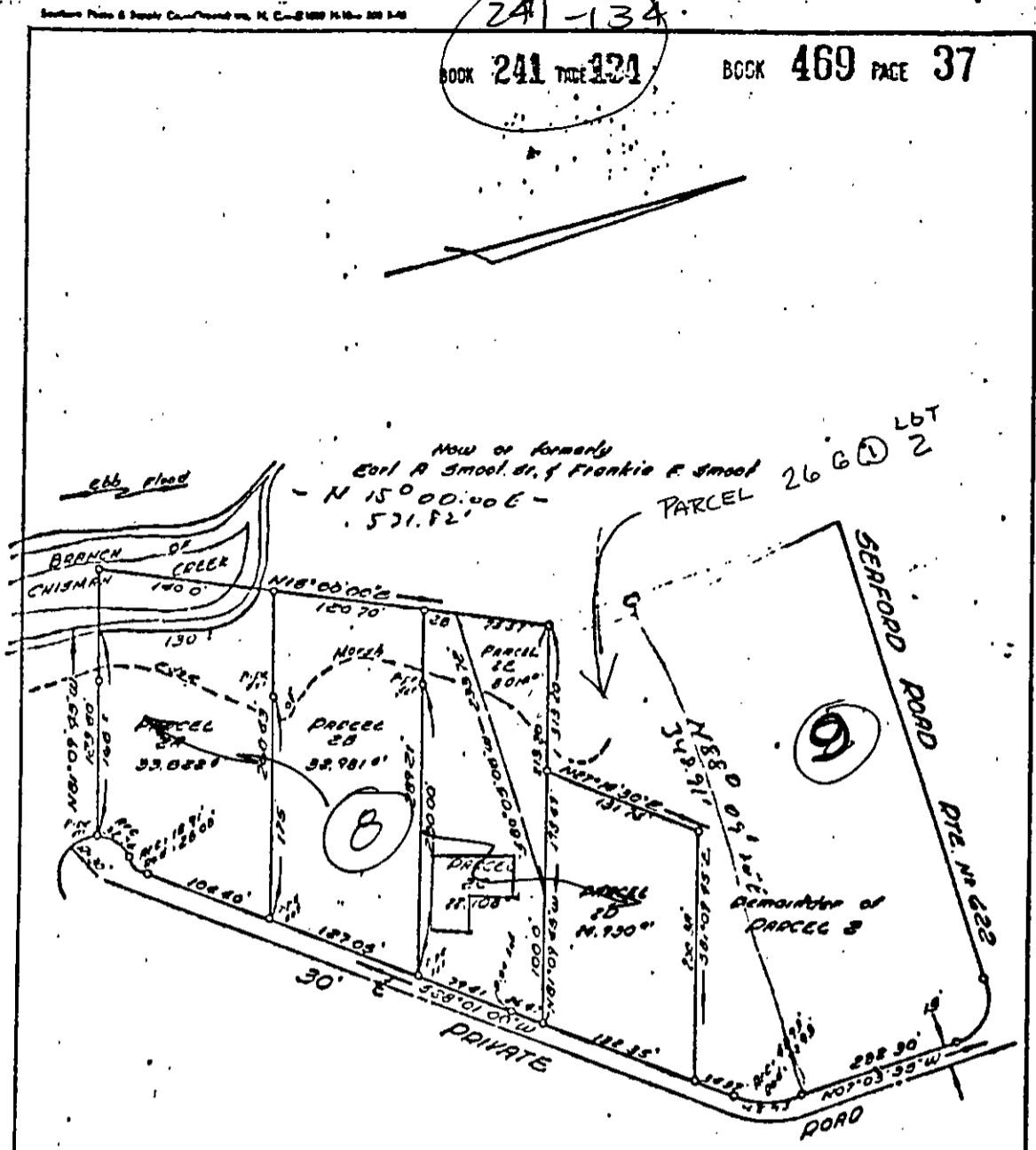

*D. L. Gallant*

PLAT OF THE PROPERTY OF  
 JOHN B. DERLBA  
 PARTS OF PARCEL 2  
 SEAFORD, GRAFTON DIST.

26 G (1)

PARCEL 2  
 BOBBY G. DEAN