

476-652

NOTE: THIS PROPERTY IS IN THE HUD  
DEFINED FLOOD HAZARD ZONE A.  
# 510102-0003A

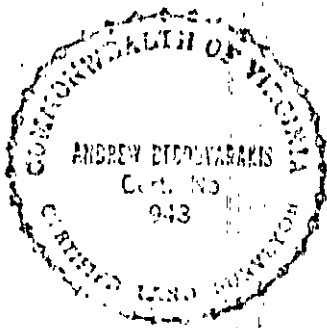

N1/4 R. B. PEARCE Jr.

BOATHOUSE  
CREEK

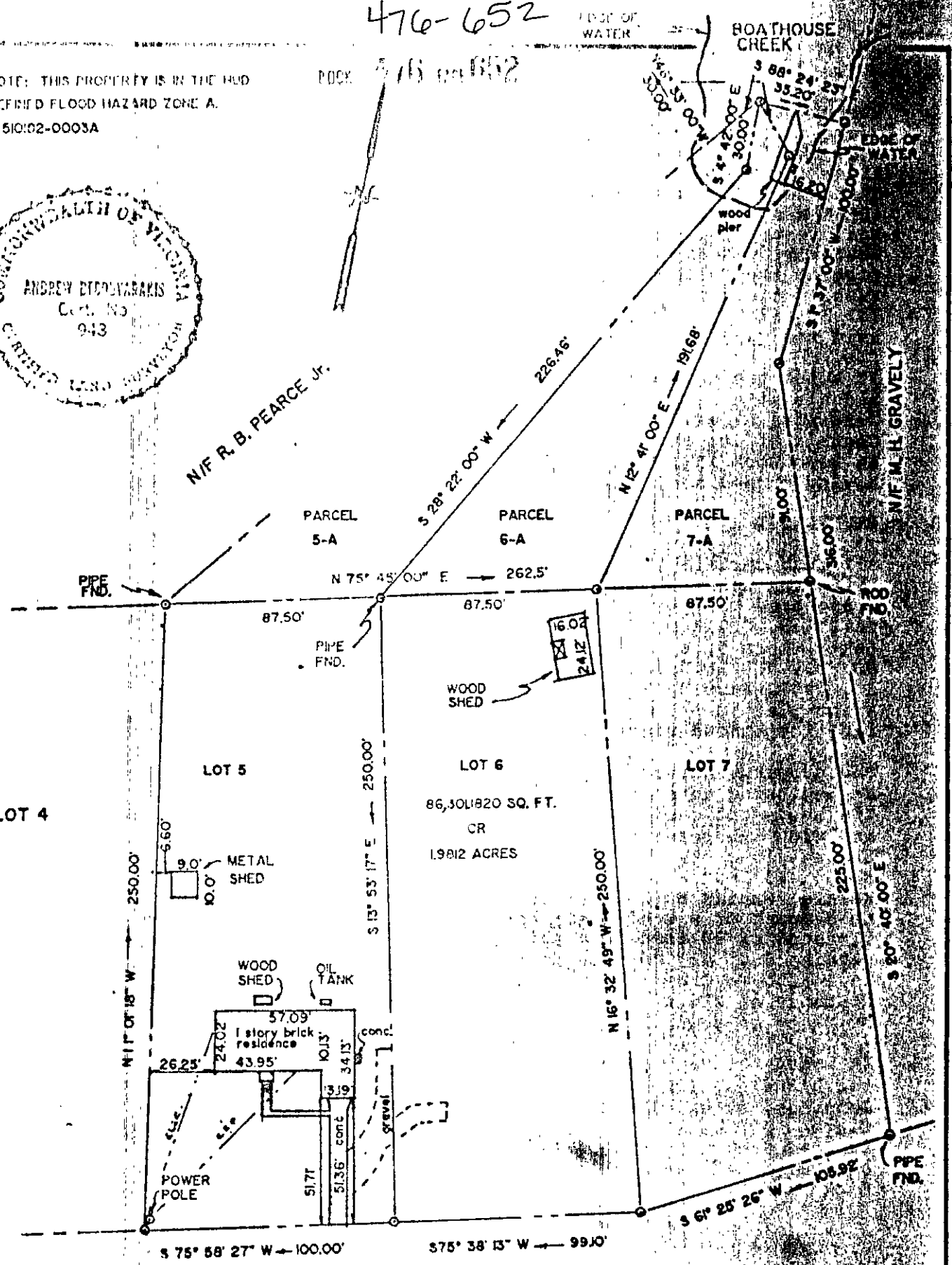

SHIP POINT ROAD ( RT.# 619)

# 415 SHIP POINT ROAD

TO ALL PARTIES INTERESTED IN TITLE TO  
PREMISES SURVEYED: I HEREBY CERTIFY  
THAT ON MAY 28, 1997  
I SURVEYED THE PROPERTY SHOWN ON  
THIS PLAT, AND THAT THE TITLE, LINES,  
AND THE DIMENSIONS OF THE BUILDINGS ARE

PLAT OF THE PROPERTY OF  
FREEMAN C. & ROBIN E. BAKER

LOTS 5, 6, & 7 & PARCELS 6-A & 7-A  
86,301/820 SQ. FT.

JENNINGS PARCEL

(CONTINUED)

ASSOC.

FB-274 Pg. 4-8

26 D ① 11 D