

N/F
WALT C. LONG
W.B. 35, PG. 203
D.B. 212, PG. 207
D.B. 260, PG. 179

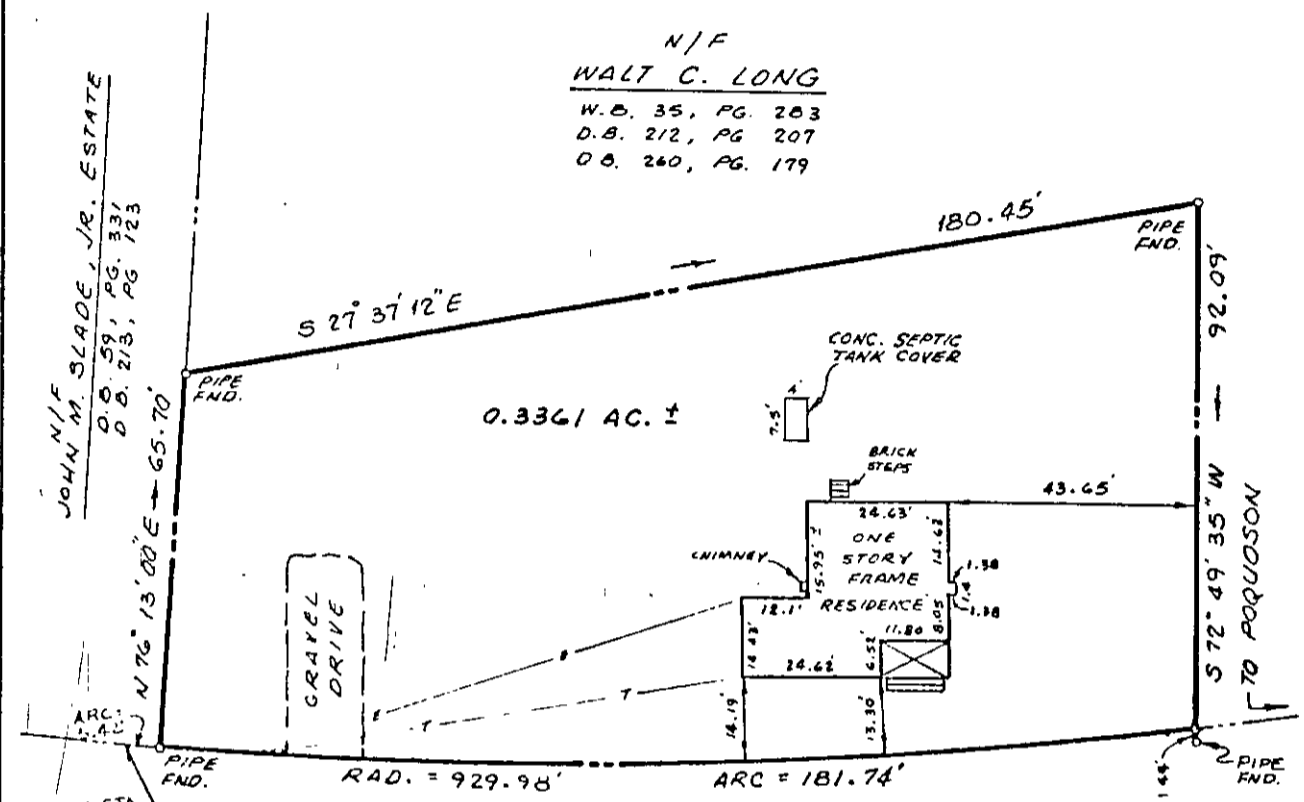

P.T. VDH STA.
5T+76.49 BK
5T+84.63 AH.

CAREYS CHAPEL ROAD
50' R/W

REFERENCE
D.B. 114, PG. 347



THE HEREON SHOWN PROPERTY IS NOT
LOCATED IN A SPECIAL FLOOD HAZARD AREA
AS SHOWN ON FHM COMMUNITY - PANEL
NO. 510182 0004 A, REVISED JULY 2,
1982.

ADDRESS: *184 CAREYS CHAPEL ROAD

PLAT OF THE PROPERTY OF JOHN M. SLADE, JR.	
PARCEL OF LAND CONTAINING 0.3361 AC. ± LOCATED ON CAREYS CHAPEL ROAD YORK COUNTY, VIRGINIA	
JOHNSON • BAIRD AND ASSOCIATES CIVIL ENGINEER AND LAND SURVEYORS YORK COUNTY, VIRGINIA	
SCALE: 1" = 30'	F.B. 852 Pg. 41
DATE: AUG. 25, 1987 FILE NO 85 - 80	

THIS IS TO CERTIFY THAT ON AUG 25, 1987
I SURVEYED THE PROPERTY SHOWN ON THIS
PLAT, AND THAT THE TITLE LINES AND THE
WALLS OF THE BUILDINGS ARE AS SHOWN ON
THIS PLAT. THE BUILDINGS STAND STRICTLY
WITHIN THE TITLE LINES AND THERE ARE
NO ENCROACHMENTS OF OTHER BUILDINGS
ON THE PROPERTY EXCEPT AS SHOWN.

Roland D. Baird
CERTIFIED LAND SURVEYOR