

497-336

BOOK 497 PAGE 336

N 24° 53' E 125.00'

AREA =
29,997.65 ± 4
OR
0.6887 ± ACRE

N OR F
LAWSON

1 1/2 STORY
CHURCH BUILDING

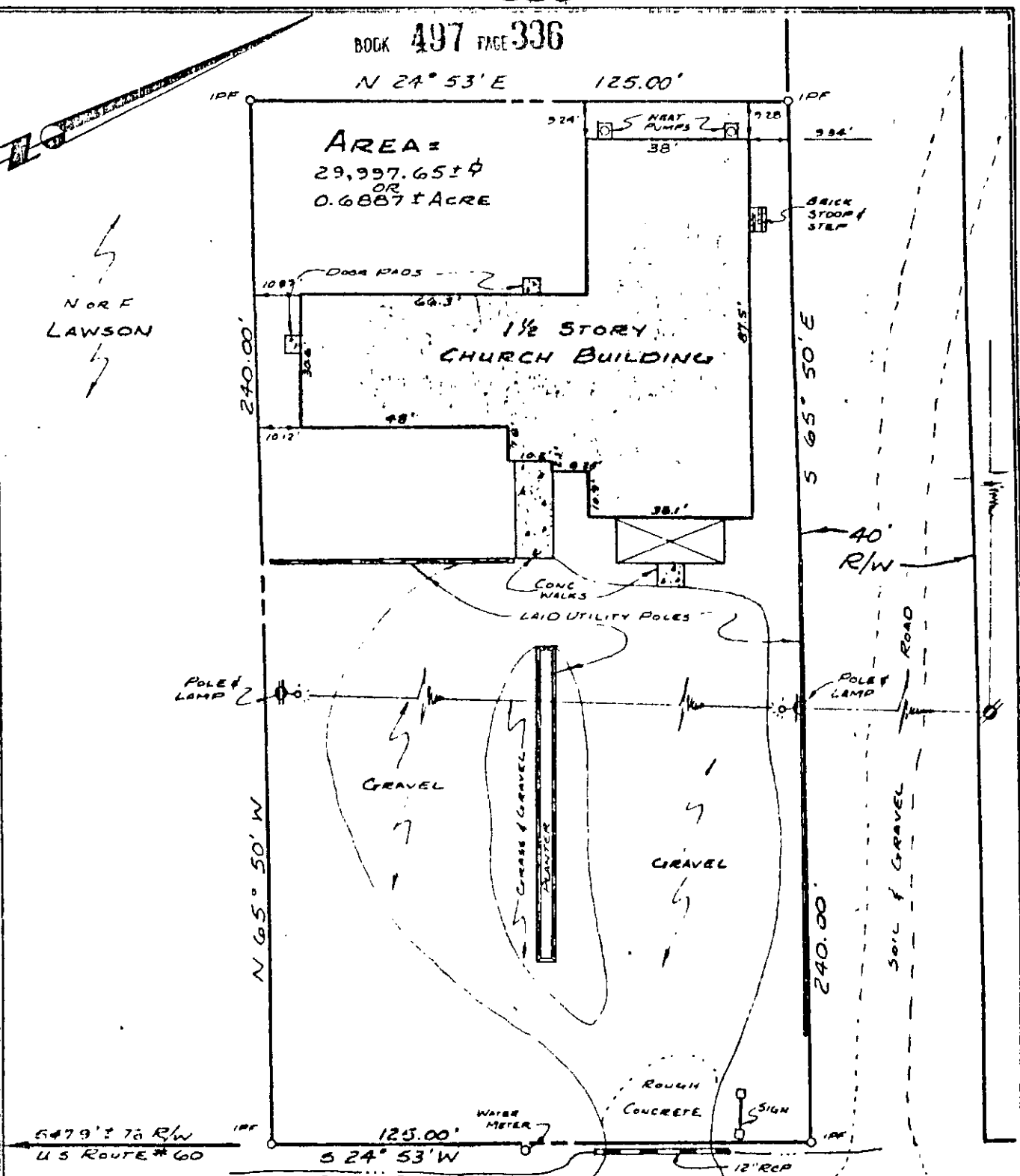

PALACE LANE
(FORMERLY: BLAND DRIVE)

FLOOD CERTIFICATION

PROPERTY SHOWN HEREON IS NOT
IN FLOOD HAZARD ZONE "A" AS
SHOWN ON COMMUNITY PANEL
510 182 0002 A, AS
PREPARED BY THE FEDERAL EMER-
GENCY MANAGEMENT AGENCY.

NOTE: EXCEPT AS SHOWN, ALL
UTILITIES ARE
UNDERGROUND.

9-12

ADDRESS: # 114 PALACE LANE

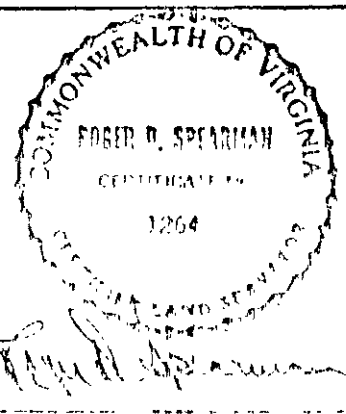

REFERENCES
DB 90, P. 86
DB 192, P. 82
PB 6, P. 193
DATE SURV. 2/1997
SCALE 1" = 20'

PHYSICAL SURVEY
OF PROPERTY TO BE CONVEYED TO
EPARCHY (DIOCESE) OF PASSAIC, N.J.
PARCEL #1 OF CLINTON H. LAWSON PROPERTY
LOCAL COUNTY VIRGINIA
SPEARMAN & ASSOC., INC., LAND SURVEYING
P.O. BOX 21141, WILMINGTON, VIRGINIA
PHONE 703-331-1319