

REFERENCES:

- D.B. 247, PG. 177
- D.B. 430, PG. 646
- P.B. 8, PG. 459 & 460
- P.B. 7, PG. 83 & 84
- HQWY. P.B. 3, PG. 281

BOOK 510 PAGE 180

UNITED STATES GOVERNMENT  
(BETHEL MANOR)

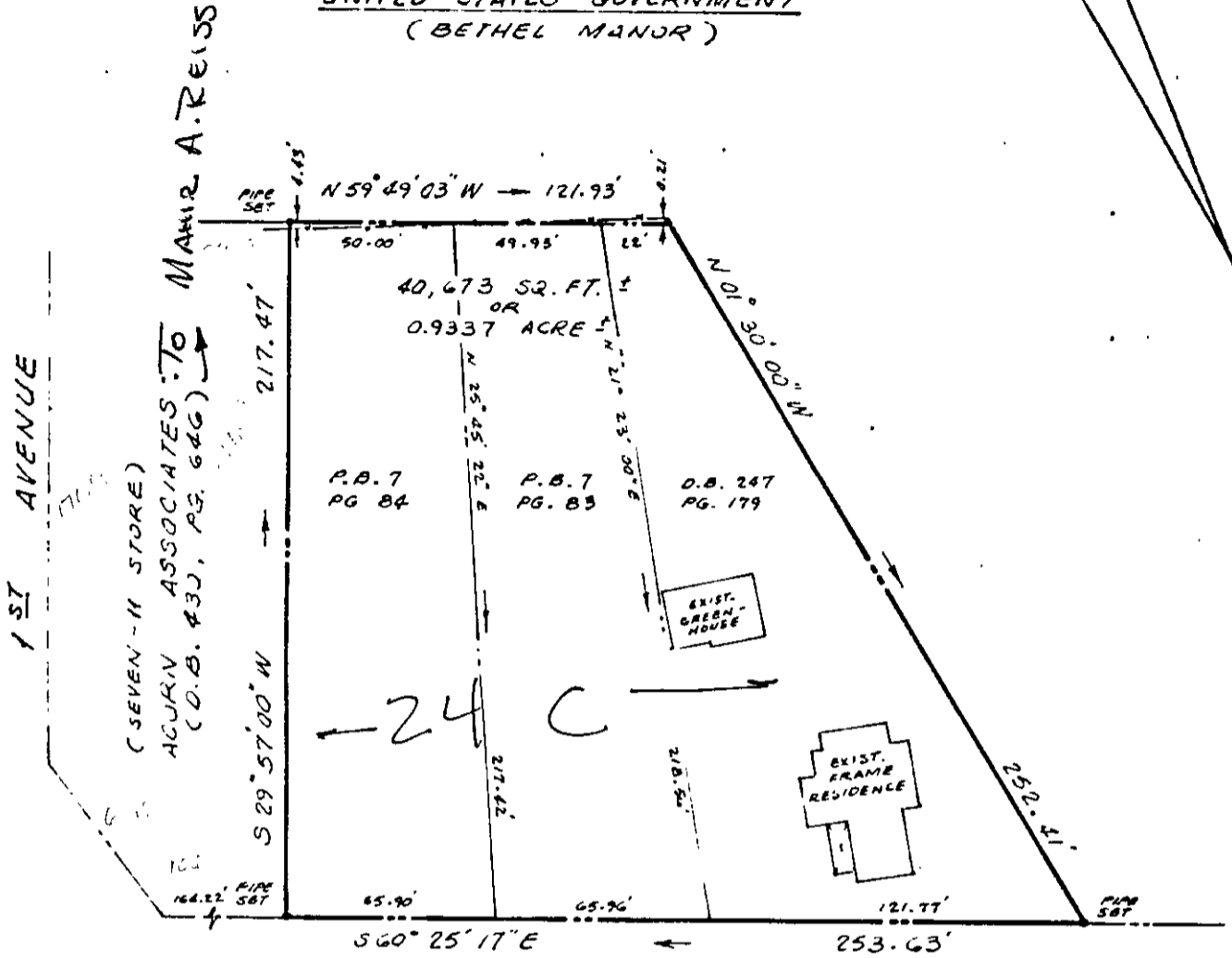

FE OF EAST BOUND LANE

VA. STATE ROUTE 134  
(MAGRUDER BLVD.)  
VARIABLE R/W

ADDRESS #2716 MAGRUDER BLVD.



PLAT OF THE PROPERTY OF  
PAUL E. & NOVELLA F. MCCARTY  
TO BE CONVEYED TO  
J. V. HOGG

PARCEL OF LAND CONTAINING  
40,673 SQ. FT. ± OR 0.9337 ACRE ±  
COUNTY OF YORK, VIRGINIA

JOHNSON • BAIRD AND ASSOCIATES  
CIVIL ENGINEER AND LAND SURVEYORS  
HAMPTON, VIRGINIA

SCALE 1" = 50'

DATE: DEC. 11, 1987 FILE NO 87-423

38A1(2) 24C ✓ 3 pcs