

BOOK 562-659
 562 PAGE 659

NOW OR FORMERLY
 ESSIE BANKS

MERIDIAN PER SURVEY BY K. B. PATRICK, 428
 ENGINEER, DATED 8-30-69, D.B. 222 94

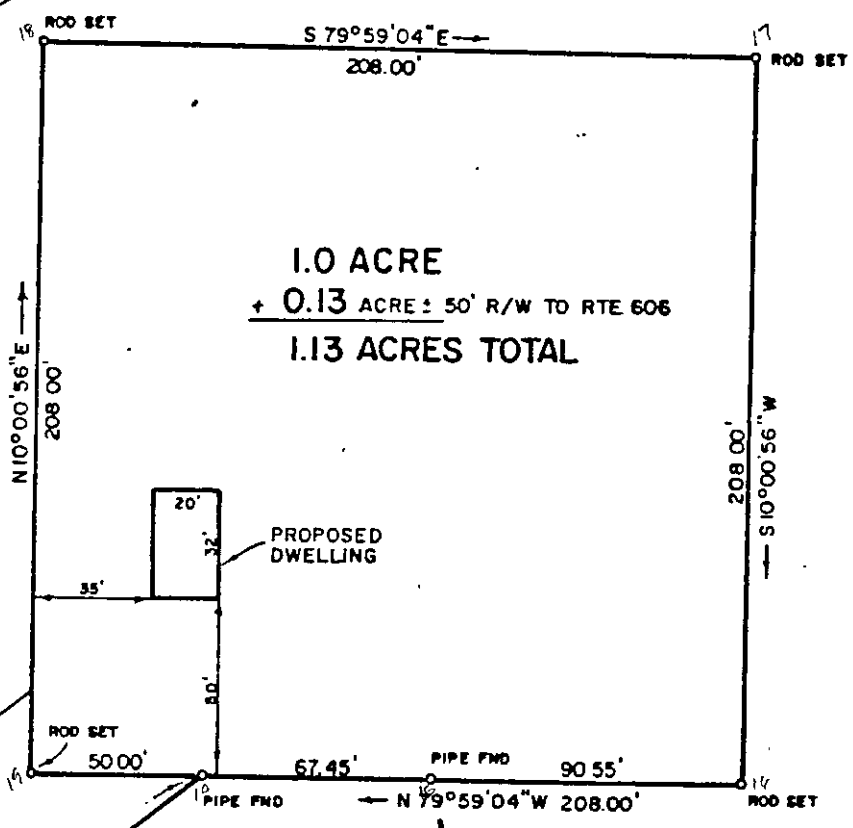

1.0 ACRE
 + 0.13 ACRE ± 50' R/W TO RTE 606
 1.13 ACRES TOTAL

PROPOSED DWELLING

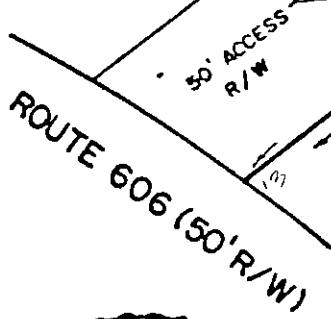

NOW OR FORMERLY
 JOHN S & GLADYS A. BANKS

NOW OR FORMERLY
 ESSIE BANKS



SURVEY FOR
 IRENE E. McCOY

SHOWING 1.0 ACRE PARCEL IN BETHEL
 MAGISTERIAL DISTRICT, YORK COUNTY,
 VIRGINIA, TOGETHER WITH 50' R/W

PLOTTED TVM CALC. FRR
 CHECKED BCL N.B.

LANDMARK SURVEYORS, INC.
 Engineers, Surveyors, Planners
 P.O. Box 62 Midlothian, Virginia 23113

SCALE 1" = 50' JOB# 1063
 DATE 1-28-86 D#

38-89B ✓