

297

ELLA GOSNEY

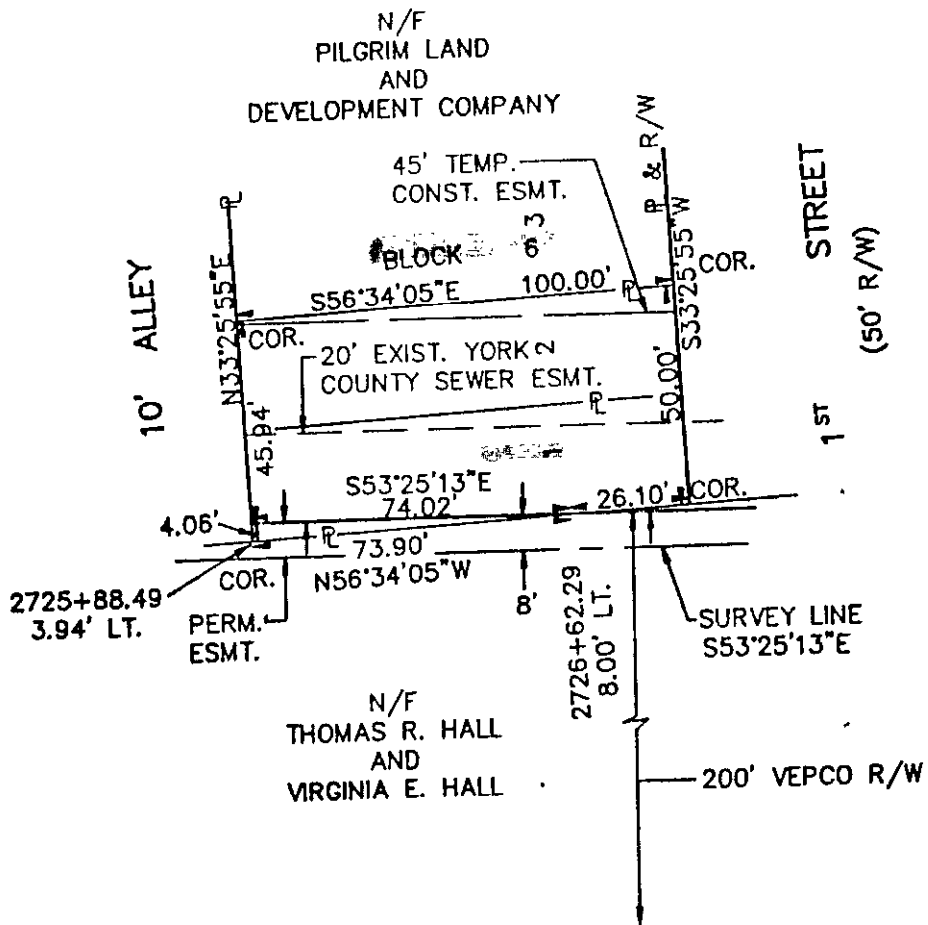
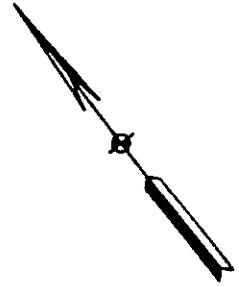

AREA INSIDE VEPCO R/W:
 PERM: 0.003 AC. (150 SQ.FT.)

AREA OUTSIDE VEPCO R/W:
 TEMP: 0.10 AC.

MERIDIAN SOURCE: VIRGINIA COORDINATE SYSTEM
 OF 1927 (SOUTH ZONE)



Virginia Natural Gas
 VNG LATERAL

PLAT TO ACCOMPANY RIGHT-OF-WAY
 AGREEMENT WITH

ELLA GOSNEY

DISTRICT/TOWNSHIP BRUTON	COUNTY YORK	STATE VA
-----------------------------	----------------	-------------

SURVEYED BY SCHNEIDER ENGINEERS

4	3	2	1	1/31/91 REVISED ESMT. & R RSA
---	---	---	---	--

SCALE
 1"=40'

DATE
 6/28/90

NO.
 297

Page 5 of 5

11A (1) b1