

DOROTHY FLOOD, ET AL

N/F
F. L. HODGES
BLOCK 4

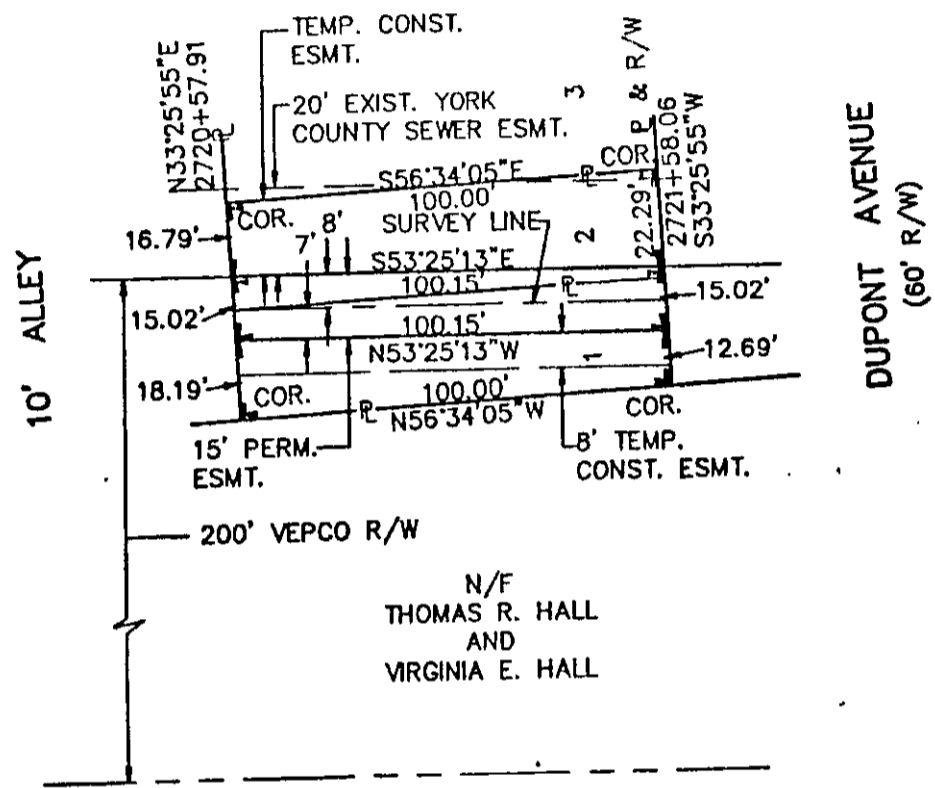

AREA INSIDE VEPCO R/W:
PERM: 0.03 AC.
TEMP: 0.02 AC.

AREA OUTSIDE VEPCO R/W:
TEMP: 0.04 AC.

MERIDIAN SOURCE: VIRGINIA COORDINATE SYSTEM
OF 1927 (SOUTH ZONE)



Virginia Natural Gas
VNG LATERAL

PLAT TO ACCOMPANY RIGHT-OF-WAY
AGREEMENT WITH

DOROTHY FLOOD, ET AL

DISTRICT/TOWNSHIP BRUTON	COUNTY YORK	STATE VA
-----------------------------	----------------	-------------

SURVEYED BY SCHNEIDER ENGINEERS

4	3	2	1	1/29/91 REVISED ESMT. & R RSA
---	---	---	---	--

SCALE 1" = 40'	DATE 6/27/90	NO. 284
-------------------	-----------------	------------

11A(1) Bck 4