

REFERENCE: DB 273, PG. 49
 DB 213, PG. 91
 DB 58, PG. 76
 HPB 3, PG. 134

BK0673PG0744

NOTE: THIS PROPERTY IS IN THE FEMA DEFINED
 FLOOD HAZARD ZONE AE. #510182-0041-B
 MAP DATE: 12/16/88

REVISIONS TO
 INSTRUMENT 58 224
 N.P.B. & P.C. 134

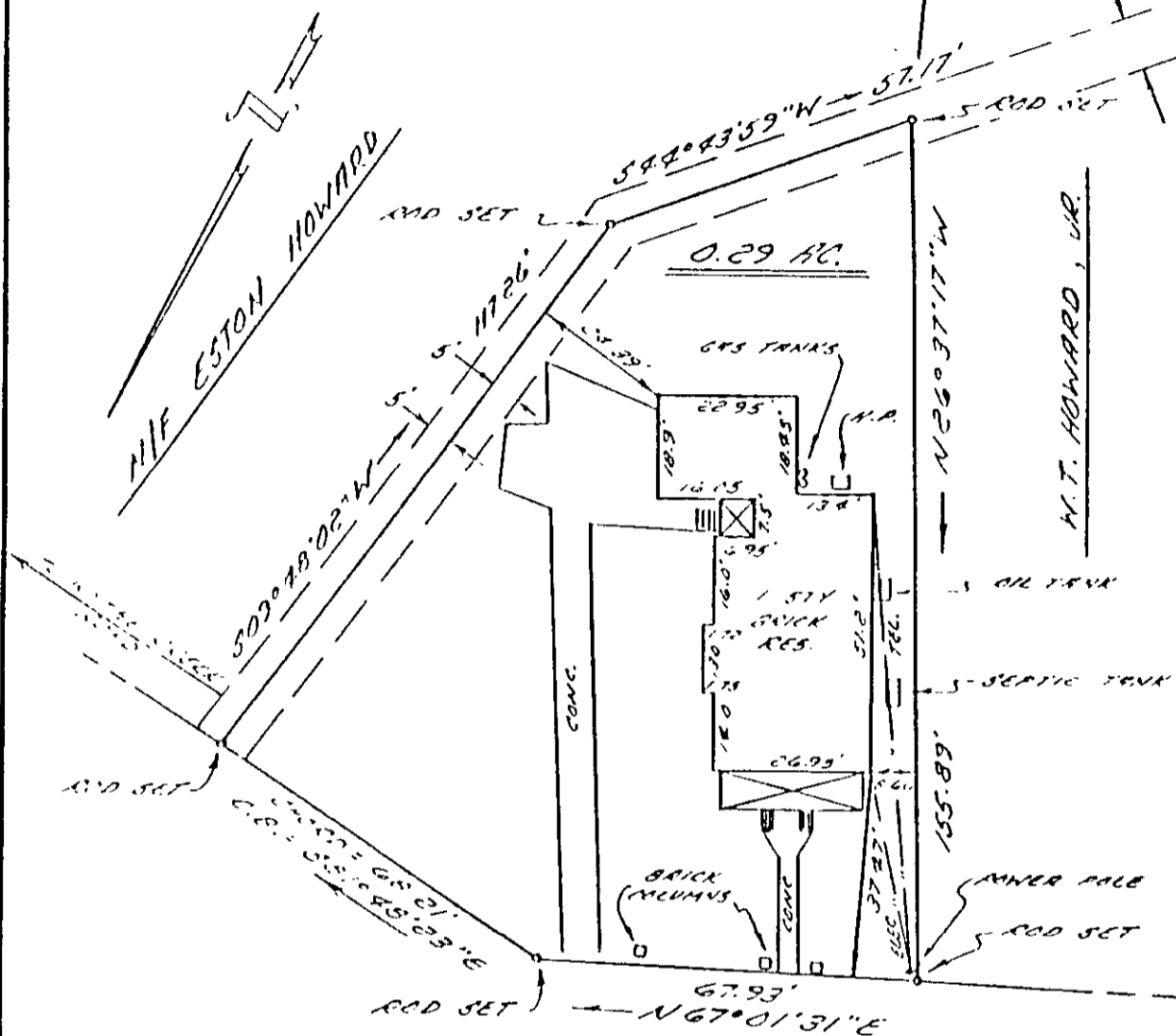

STATE ROUTE # 606
 (CARY'S CHAPEL ROAD)

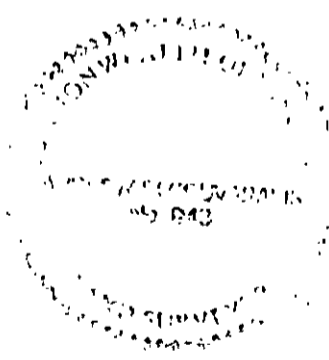

#705 CARY'S CHAPEL ROAD

TO ALL PARTIES INTERESTED IN TITLE TO
 PREMISES SURVEYED: I HEREBY CERTIFY
 THAT ON JULY 24, 1992

I SURVEYED THE PROPERTY SHOWN ON
 THIS PLAT, AND THAT THE TITLE LINES
 AND THE WALLS OF THE BUILDINGS ARE
 AS SHOWN ON THIS PLAT.

THE BUILDINGS STAND STRICTLY WITHIN
 THE TITLE LINES AND THERE ARE NO
 ENCROACHMENTS OF OTHER BUILDINGS ON
 THE PROPERTY EXCEPT AS SHOWN.

[Signature]
 CERTIFIED LAND SURVEYOR

PLAT OF THE PROPERTY OF TROY J. & NANCY M. SHIELDS	
PARCEL OF LAND CONTAINING 0.29 AC. LOCATED ON ST. RT. 606 (CARY'S CHAPEL ROAD) YORK COUNTY, VIRGINIA	
BECOUVARAKIS AND ASSOC. LAND SURVEYING HAMPTON, VIRGINIA	
Scale: 1" = 30'	FB. 381 Pg. 6
Date: 7/24/92	

[Handwritten marks and signature]
 SB10-057710