

BK0834PG0574

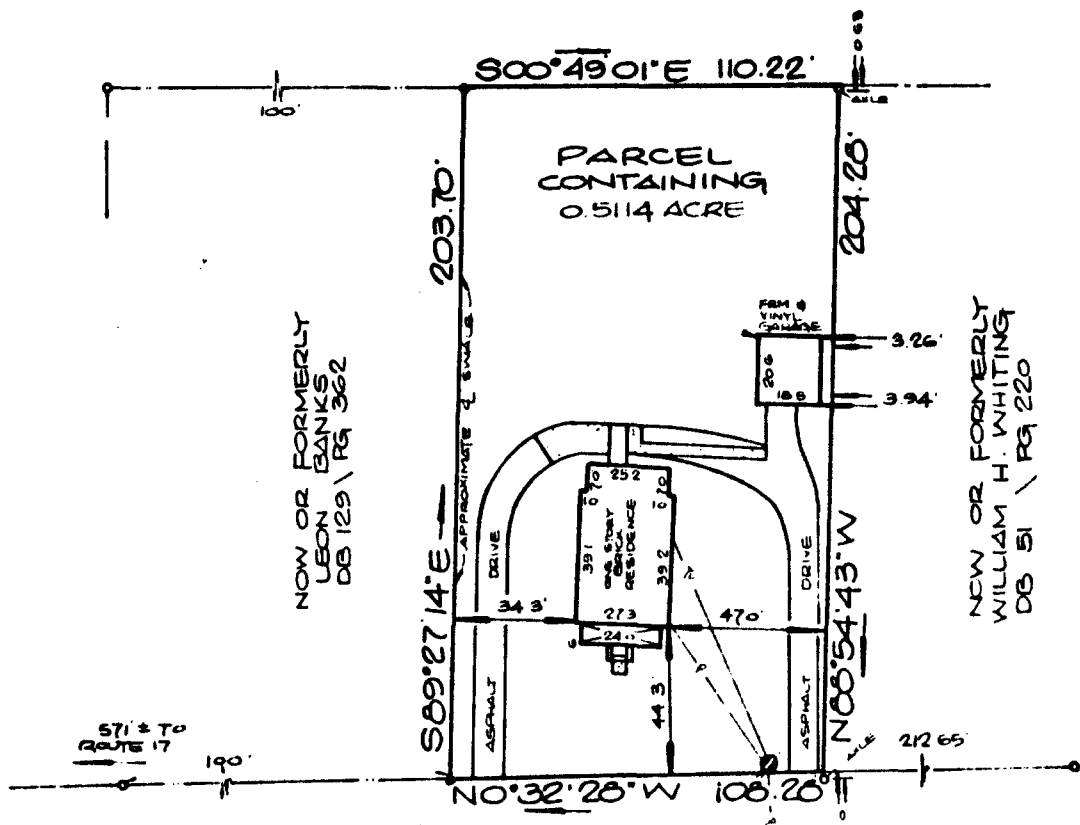

NOW OR FORMERLY
R. B. ROBERTS
(DECEASED)
DB 51 / PG 20



CARY'S CHAPEL ROAD
(50' R/W)

NOTE : PROPERTY SHOWN HEREON IS LOCATED
IN ZONE X AS SHOWN ON FLOOD
INSURANCE RATE MAP COMMUNITY-
PANEL NUMBER 5101B2 0041B.
EFFECTIVE DATE : DECEMBER 16, 1988.

SYMBOLS:

- PIPE FOUND
- PIPE SET
- ROD FOUND
- CONC MONUMENT

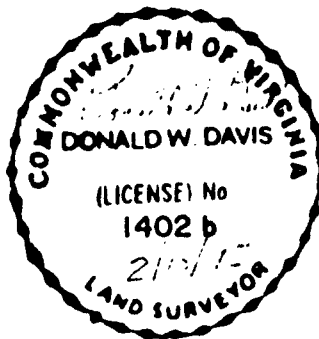

∴ Donald W. Davis JOB LOCATION #1604 CARYS CHAPEL ROAD

HEREBY CERTIFY THAT THE
SURVEY REPRESENTED BY THIS
PLAT WAS MADE BY ME ON
THIS DATE AND IS CORRECT
TO THE BEST OF MY KNOW-
LEDGE AND BELIEF THERE ARE
NO ENCROACHMENTS OF BUILD-
INGS UNLESS SHOWN HEREON.

PLAT OF THE PROPERTY OF:
DANIEL W. & LAURA L. ALLEN

**PARCEL OF LAND
CONTAINING
0.5114 ACRE**

DAVIS & ASSOCIATES
SURVEYORS & PLANNERS
YORK COUNTY, VIRGINIA

COUNTY OF YORK, VIRGINIA
DB 733/PG 162, DB 51/PG 28, DB 51/PG 220

CODE: 95-0085 DWN.BY-NEB SCALE: 1" = 50' TO: KELLY DATE: 10 FEB. 95