

BK084 | PGO | 86

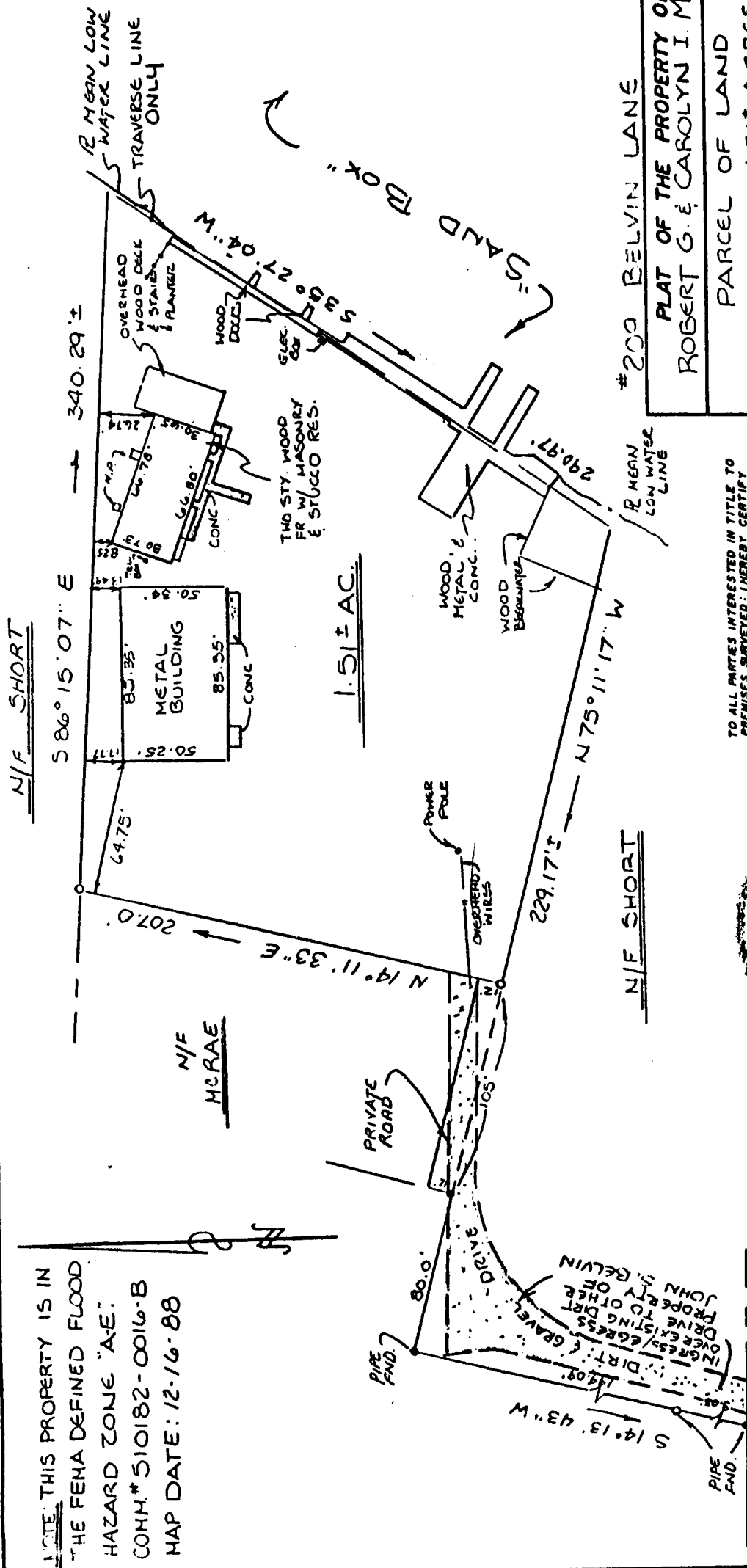

NOTE: THIS PROPERTY IS IN THE FEMA DEFINED FLOOD HAZARD ZONE "AE".
 COHM # 510182-0016-B
 MAP DATE: 12-16-88

DANDY LOOP ROAD

REFERENCES: DB. 280, PG 148
 DB. 192, PG. 674
 DB. 409, PG. 481 & 482

TO ALL PARTIES INTERESTED IN TITLE TO PREMISES SURVEYED: I HEREBY CERTIFY THAT ON APRIL 12, 1995 I SURVEYED THE PROPERTY SHOWN ON THIS PLAT, AND THAT THE TITLE LINES AND THE WALLS OF THE BUILDINGS ARE AS SHOWN ON THIS PLAT.

THE BUILDINGS STAND STRICTLY WITHIN THE TITLE LINES AND THERE ARE NO ENCROACHMENTS OF OTHER BUILDINGS ON THE PROPERTY EXCEPT AS SHOWN.

[Signature]
 LICENSED LAND SURVEYOR

#200 BELVIN LANE
PLAT OF THE PROPERTY OF ROBERT G. & CAROLYN I. MCINTOSH
PARCEL OF LAND CONTAINING 1.51± ACRES LOCATED OFF OF DANDY LOOP ROAD YORK COUNTY, VIRGINIA
BECOUVARAKIS AND ASSOC. LAND SURVEYING HAMPTON, VIRGINIA
SCALE: 1" = 60' DATE: 4-12-95
F.B. 433 PG. 72-73 28-29