

BK0842PG0027

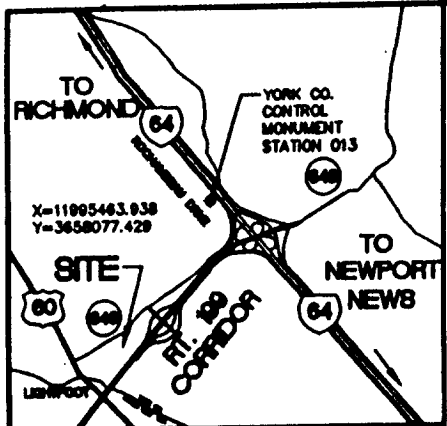

VICINITY MAP

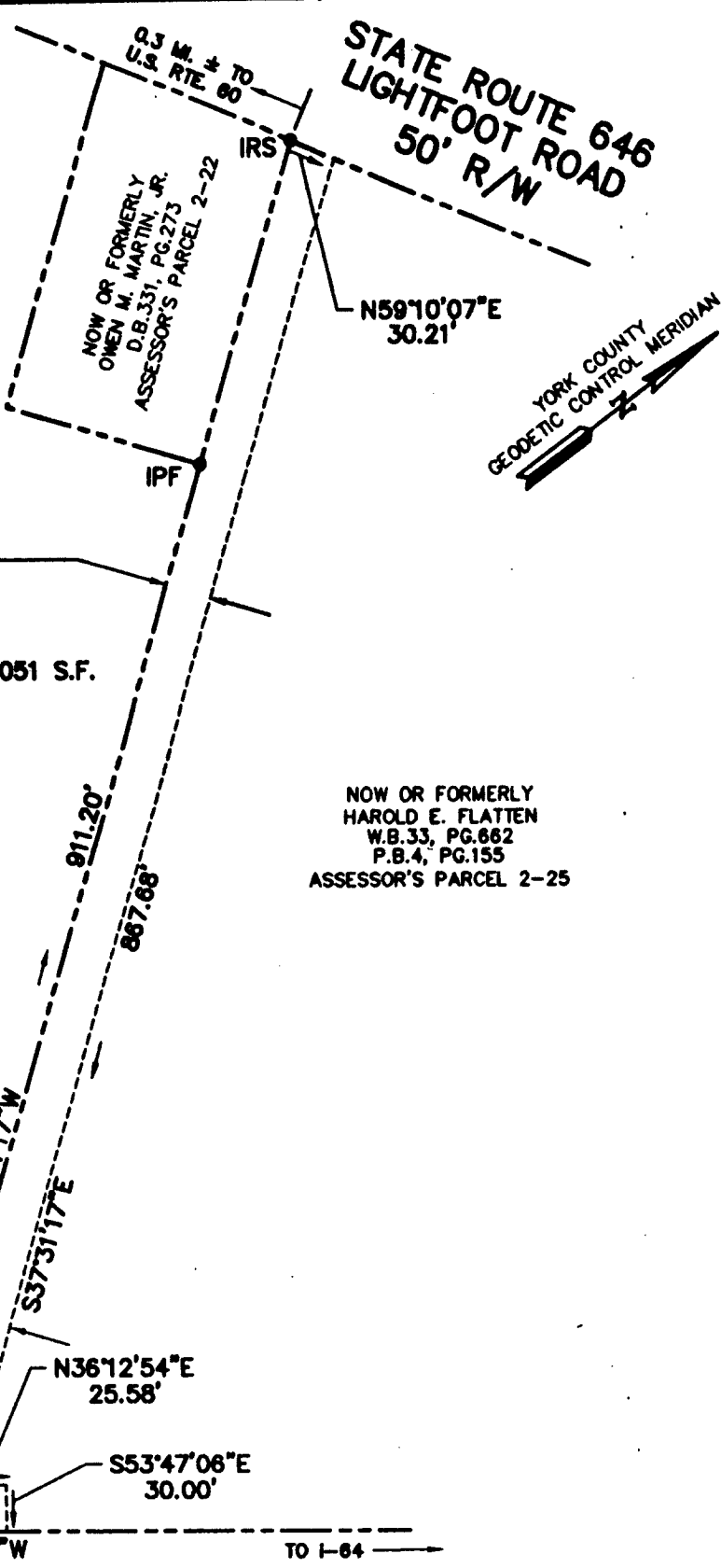

PERMANENT UTILITY EASEMENT HEREBY CONVEYED TO THE COUNTY OF YORK EASEMENT AREA=28051 S.F. OR 0.644 AC.

NOW OR FORMERLY OWEN M. MARTIN, JR. D.B.331, PG.273 ASSESSOR'S PARCEL 2-22

NOW OR FORMERLY HAROLD E. FLATTEN W.B.33, PG.662 P.B.4, PG.155 ASSESSOR'S PARCEL 2-25

STATE ROUTE 199 - VARIABLE R/W
PROJECT # 0199-099-102, G-302, P-402, RW-201



References:
NOTED

Notes:
IRF=IRON ROD FOUND
IRS=IRON ROD SET
IPF=IRON PIPE FOUND
IPS=IRON PIPE SET
CMF=CONC. MONUMENT FOUND
CMS=CONC. MONUMENT SET

PLAT SHOWING PERMANENT UTILITY EASEMENT FROM HAROLD E. FLATTEN TO THE COUNTY OF YORK

BRUTON DISTRICT YORK COUNTY VIRGINIA

Date: 3/15/95 Scale: 1"=100' Job No.: 8039

AS Consulting Engineers
Engineers, Surveyors, Planners

6248 OLDE TOWNE ROAD, SUITE 1
Williamsburg, Virginia 23188
(804) 253-0040
FAX (804) 220-8964