

BK0988PG0906

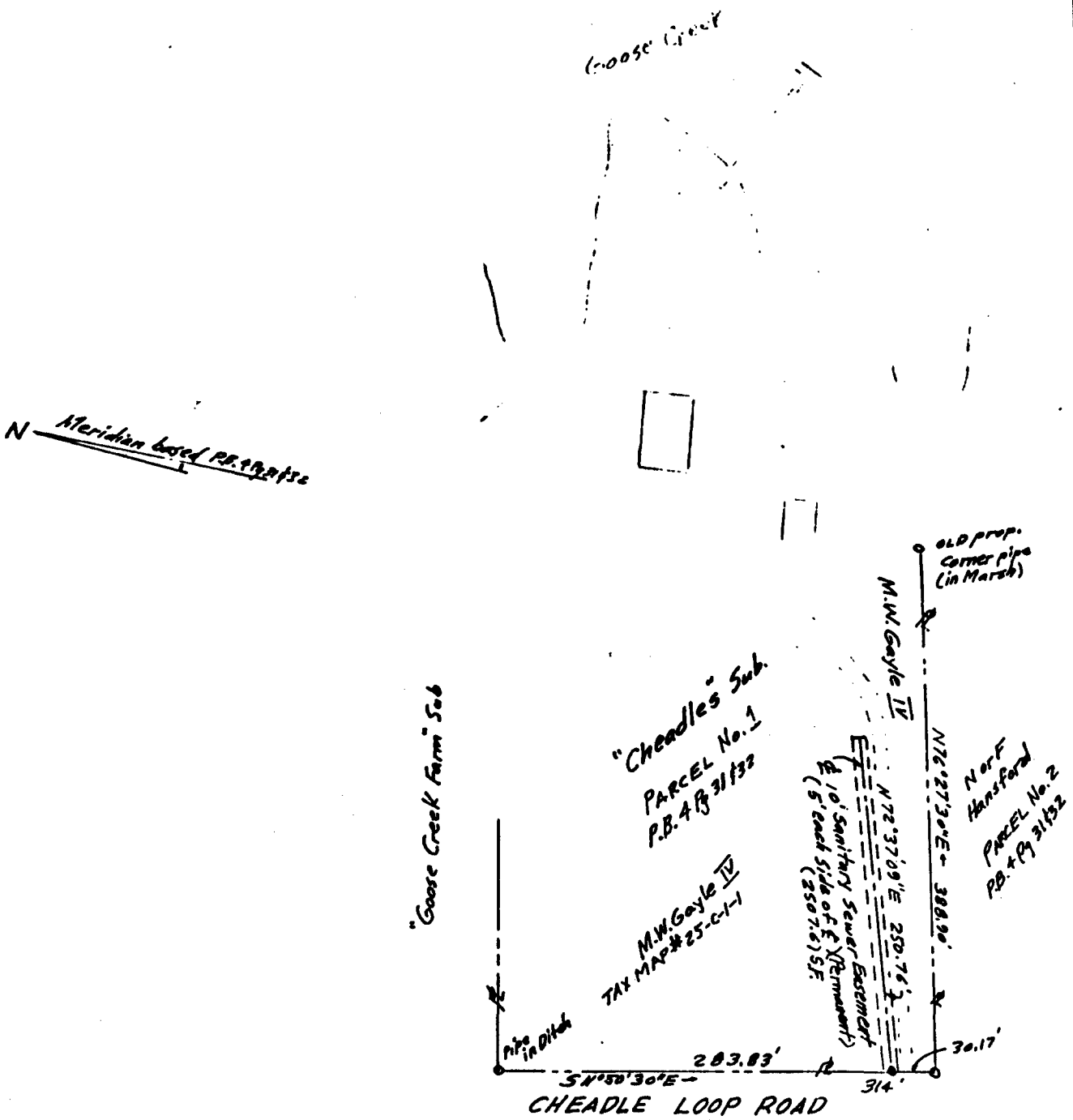

NOTE: This plat is intended for a description of easement only, and does not constitute a boundary survey.

#412 Cheadle Loop Road

PLAT OF THE PROPERTY OF
M.W. Gayle IV

Plat of Easement from M.W. Gayle IV to
the County of York, Virginia.
Project: Seaford Area Sanitary Sewer

YORK COUNTY, VIRGINIA

John W. Lawson #595VA.

JOHN W. LAWSON: CERTIFIED LAND SURVEYOR, N. N. VA.

SCALE: 1" = 100' DATE: OCT. 16, 1997

THIS IS TO CERTIFY THAT ON Does Not
Apply I SURVEYED THE PROPERTY SHOWN ON THIS
PLAT, AND THAT THE TITLE LINES AND WALLS OF THE BUILDINGS
ARE AS SHOWN ON THIS PLAT. THE BUILDINGS ARE STRICTLY
WITHIN THE TITLE LINES AND THERE ARE NO ENCROACHMENTS OF
OTHER BUILDINGS ON THIS PROPERTY.