

BK 1126PG0513

VA. STATE PLANE  
COORDINATE SYSTEM  
SOUTH ZONE

HAMPTON HIGHWAY-STATE ROUTE 134

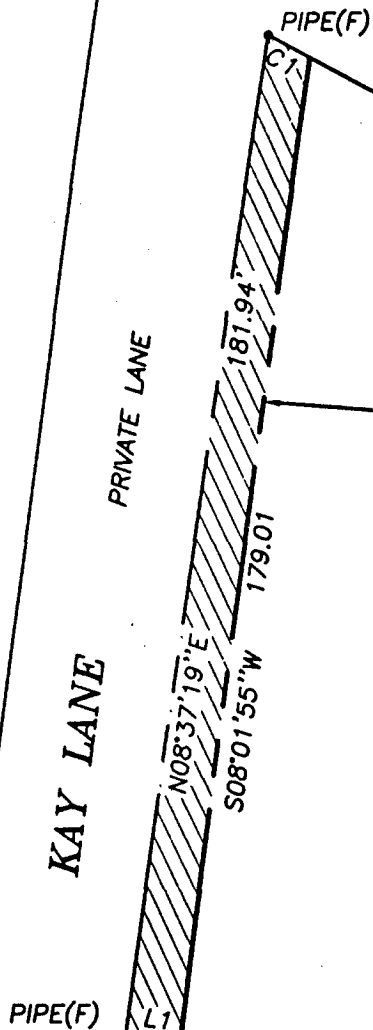

RIGHT-OF-WAY HEREBY  
CONVEYED TO THE  
COUNTY OF YORK  
AREA = 1,629 S.F.

R=2041.86' L=237.51'

MURRAY B. HOWELL  
GEORGE T. HOWELL  
101 KAY LANE  
TAX MAP#37E-1-24  
D.B. 286, PG. 211  
AREA = 0.860 ACRES

N\F  
WALTER R. FAISON, JR. ET UX  
109 KAY LANE  
TAX MAP#37E-1-23  
D.B. 338, PG. 342

N81°29'40\"W  
177.90

LINE TABLE

NUMBER	DIRECTION	DISTANCE
L1	N81°29'40\"W	9.95

CURVE TABLE

NUMBER	DELTA	RADIUS	LENGTH	TANGENT	CHORD	CH. BEARING
C1	00°14'31\"	2041.86	8.63	4.31	8.63	N61°34'59\"W

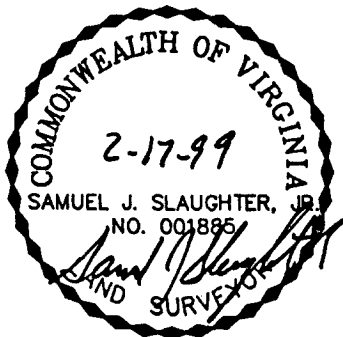

PLAT OF RIGHT-OF-WAY  
TO BE CONVEYED TO  
COUNTY OF YORK  
FROM  
MURRAY B. HOWELL & GEORGE T. HOWELL  
ASSESSOR'S PARCEL No. 37E-1-24  
LOCATED IN BETHEL MAGISTERIAL DISTRICT  
COUNTY OF YORK, VIRGINIA

THIS PLAT IS INTENDED FOR A DESCRIPTION  
OF RIGHT-OF-WAY ONLY AND DOES NOT  
CONSTITUTE A BOUNDARY SURVEY. THIS IS  
NOT A SUBDIVISION PLAT.



SLEDD & ASSOCIATES, P.C.  
ENGINEERS PLANNERS SURVEYORS  
11832 ROCK LANDING DRIVE, SUITE 203  
NEWPORT NEWS, VIRGINIA 23606  
(757) 873-3386

SHEET NO.

1

OF 1

DRAWN BY: CADD	FIELD BOOK	PROJECT NO. 98-012A	SCALE 1" = 30'	DATE 1/26/99
-------------------	------------	------------------------	-------------------	-----------------