

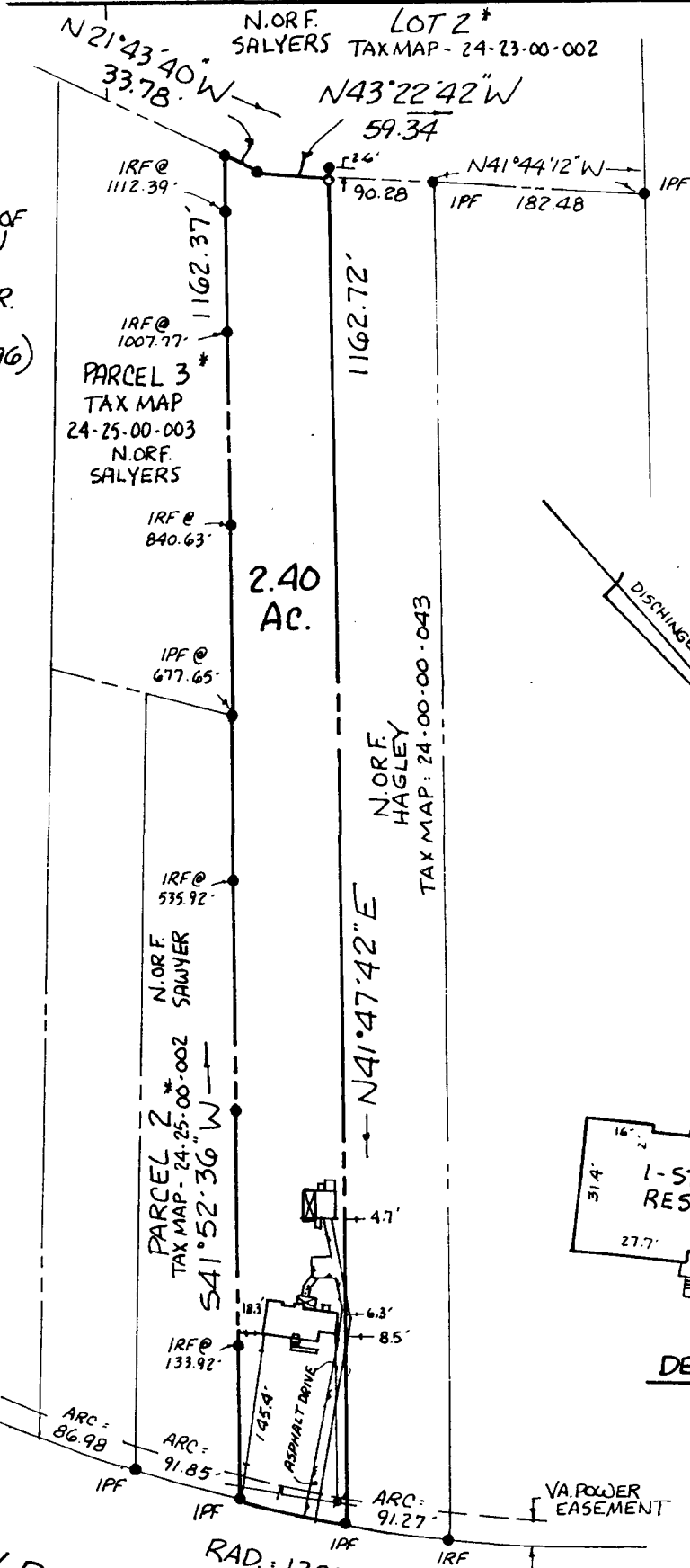

L R 0 5 0 0 0 5 5 3 1

* SHOWN ON "SURVEY OF PROPERTIES OF BRIAN HARRIS, GLORIA Y. B. BARBER & GLORIA Y.R. SMITH." BY HUGH DISCHINGER (2/14/96)

THE PROPERTY AS DEPICTED ON THIS PLAT DOES NOT VIOLATE THE PROVISIONS OF THE YORK COUNTY SUBDIVISION ORDINANCE
SIGNED: *[Signature]*
TITLE: Chief of Development & Compliance
DATE: 3/21/05



PG0587 MAR 29 05

2005 MAR 29 PM 2:54

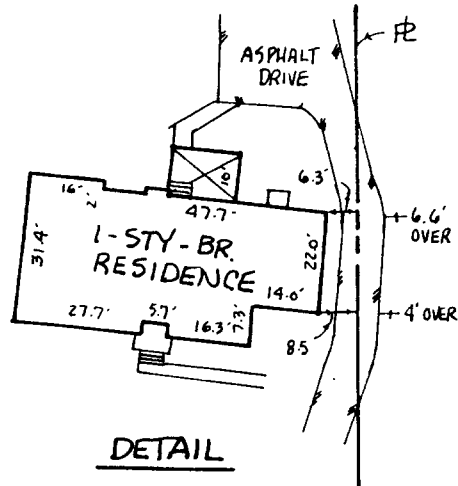

OLD YORK-HAMPTON HIGHWAY 70'R/W SR. 634
RAD.: 1397.39'
ARC = 93.30'

THIS IS TO CERTIFY, THAT ON OCT. 29, 2004 I SURVEYED THE PROPERTY SHOWN ON THIS PLAT AND FOUND THE PROPERTY LINES TO BE CORRECT AS SHOWN HEREON.
THERE ARE NO VISIBLE ENCROACHMENTS EITHER WAY ACROSS THE LINES EXCEPT AS SHOWN.
THIS PROPERTY IS SUBJECT TO EASEMENTS, SERVITUDES AND COVENANTS OF RECORD.

TAX MAP- 24-00-00-043A, GPIN: 909B-3740-2560
ZONE: X
FLOOD INSURANCE RATE MAP: 510182 0036 B
DATE OF F.I.R.M.: 12/16/88

1713 OLD YORK HAMPTON HWY.

THIS SURVEY WAS DONE WITHOUT BENEFIT OF A CURRENT TITLE REPORT.

[Signature]

DAVID P. CAMPBELL, C.L.S. 14198

PLAT OF THE PROPERTY OF
JAMES & CARRIE CLARKE

PARCEL OF LAND CONTAINING
2.40 Ac.

YORK COUNTY, VIRGINIA

CAMPBELL LAND SURVEYING, INC.
P.O. BOX 855, YORKTOWN, VA. 23692
890-0837

SCALE: 1" = 150' DATE: OCT. 29, 2004

LEGEND

- I.R.F. IRON ROD FOUND
- I.P.F. IRON PIPE FOUND
- I.R.S. IRON ROD SET
- C.M.F. CONCRETE MONUMENT FOUND
- PROPERTY LINE
- - - EASEMENT LINE
- - - BUILDING SETBACK LINE

PLAT REFERENCE

P.B. _____, PG. _____

F.B. 298, PG. 57

